

Celli

CARMEN FANTASY

Pablo Sarasate

arr. for chamber orc.

Vladimir Agopov

ff *pizz.* *mf* *dim.*

11 *p* **A**

23

B

47 *arco* *ff* *p* *pizz.* **C**

59 *arco* *ff* *pizz.* *p*

71 *p* **D**

83

95 *arco* *mf*

107 *f* *p* *f* *f* *f* *f*

2 15 9

E *pizz*
pp

152
p

164

176
F *arco*
pp *p*

183

188

194
G

199
f

208
H
fp *mf* *p*

215

223
I

231

239

7

2

f *f* *p*

J

263

p *f* *p* *ff*

271

V

K

f *mf* *p*

279

287

L

295

303

f *p* *f*

311

M

p

319

f *p* *f*

327

p *ff* *p*

335

N

pizz. *p*

5

4

349 *pizz.*

p

356 *arco*

O

pizz.

364

pizz.

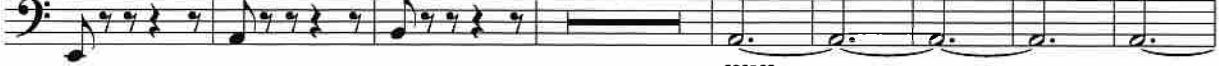

7

ppp

379

P

4

pizz.

p

393

403

arco

412

pizz.

arco

pizz.

423

433

Q

arco espressivo

pizz.

mp

p

445

R

arco

p

459

pizz.

arco espressivo

473

483

S

f

p

491 *simile*

496

501

506

511

516

521

526

f *p* *f*

531

p

T

540

544

3

550

562

568

574

580

586

592

598

604

610

616

