

# Setticlavio s.e. 2008

9

# Setticlavio s.e.2007

5

9

13

17

21

3

# Setticlavio

S.E. Anno 2005-'06

Candidato

14

Settelario.

Allegretto.

5

setticlavio s.a. 2006

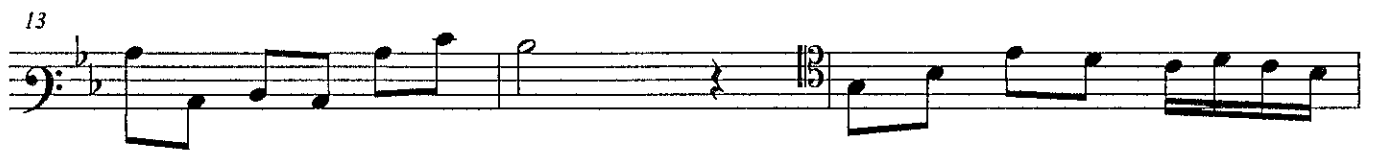
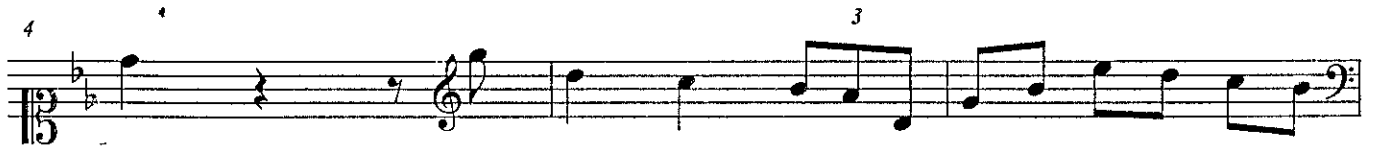

~~GIACOMO~~

SILVIO

6

Sethelavio S.E. 2005

40

Setticlavio

Abbellimenti

Gruppi irregolari

Sinfonia no. 5. A. 2004 CANDIDATO 39

Allo

# Seltielario

*Secesvole*

Four sets of empty musical staves, each consisting of five lines, are provided at the bottom of the page for additional notation.

37 10

Setticlavio

11

34

A.A. 2001-2002  
S.E.

LETTURA IN SETTECLAVIO

Five empty musical staves, each consisting of five horizontal lines, provided for further notation.

~~ARIGON~~  
ARIGON

12

35

- Selte Karic - S.A. 2009

leisure -

Acco

13

SETTICLAVO

S.A. 2001

9

14

Setteclavio

15

# Solfeggio parlato

## Setteclavio

### Esecuzione gruppi irregolari

### Esecuzione abbellimenti