

HUNGARIAN RHAPSODY NO. 2

VIOLIN 1

FRANZ LISZT

Arranged by JAMIN HOFFMAN

Lento (freely)

9 Andante mesto

19

One player, cadenza, ad lib.

A Tempo

Un poco più mosso
one player on top notes

36 Capriccioso (più mosso)

VIOLIN 1

55 Tempo primo

62 Lento, poco a poco accelerando

70 Vivace

VIOLIN 1

118 120

div. V

125 128

unis. div. V unis.

132 136

div. sim. V

f rit. e dim. poco a poco to tempo primo

139 144 Tempo primo

unis. p

146 152 Presto possibile

poco rit. f

155

163

171 A Tempo

ff *div. V unis.*

HUNGARIAN RHAPSODY NO. 2

VIOLIN 2

FRANZ LISZT
Arranged by JAMIN HOFFMAN

Lento (freely)

9 Andante mesto

(grace notes opt.)

19

A Tempo

Un poco più mosso
one player on top notes

28

36 Capriccioso (più mosso)

tr

VIOLIN 2

55 Tempo primo

p *pp*

62 Lento, poco a poco accelerando

p *cresc. poco a poco*

70 Vivace

f *unis.*

78

ff *mf* *ff* *mf*

86

ff *mf* *ff* *mf*

94

f

102

ff

112

ff

VIOLIN 2

120

128

127

136

134

f rit. e dim. poco a poco to tempo primo

144 Tempo primo

141

p

152 Presto possibile

149

poco rit.

f

157

164

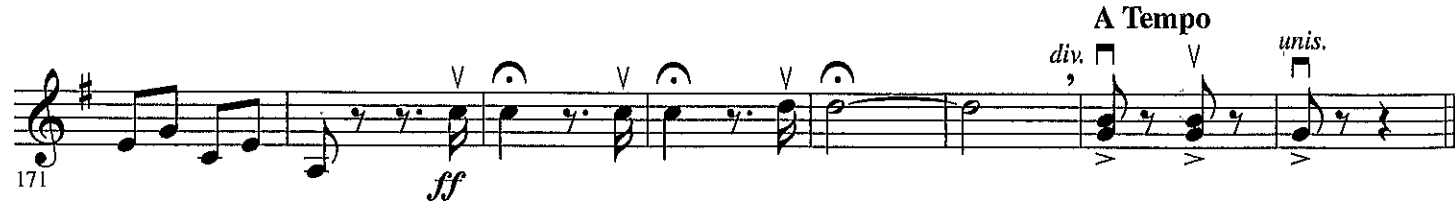

171

A Tempo

div.

unis.

ff

HUNGARIAN RHAPSODY NO. 2

VIOLIN 3
Viola Treble Clef

FRANZ LISZT
Arranged by JAMIN HOFFMAN

Lento (freely)

9 Andante mesto

19 Un poco più mosso

28

36 Capriccioso (più mosso)
(grace notes opt.)

44

55 Tempo primo

62 Lento, poco a poco accelerando

70 Vivace

78

VIOLIN 3

86 *ff mf ff mf f*

94

95

102

104

112 *ff*

113

120

122

128

131 *f rit. e dim. poco a poco to tempo primo*

136

144 **Tempo primo**

140 *mf p*

150 **152 Presto possibile**

150 *poco rit. f*

159

168 *ff* **A Tempo** *div. unis.*

HUNGARIAN RHAPSODY NO. 2

VIOLA

FRANZ LISZT

Arranged by JAMIN HOFFMAN

Lento (freely)

div. V

9 Andante mesto

19

A Tempo

Un poco più mosso

28

36 Capriccioso (più mosso)

(grace notes opt.)

55 Tempo primo

62 Lento, poco a poco accelerando

70 Vivace

78

VIOLA

86 *ff mf ff mf f* 94

95 102

104 112 *ff*

113 120

122 128

131 136 *f rit. e dim. poco a poco to tempo primo*

140 144 *Tempo primo*
mf p

150 152 *Presto possibile*
poco rit. f

159

168 *A Tempo*
ff div. unis.

HUNGARIAN RHAPSODY NO. 2

CELLO

FRANZ LISZT

Arranged by JAMIN HOFFMAN

Lento (freely)

div. V *unis. V* *div. V* *unis. V* *div. V* *unis.*

9 Andante mesto

19

28 Un poco più mosso
A Tempo
pizz.

36 Capriccioso (più mosso)

55 Tempo primo
arco

62 Lento, poco a poco accel.
pizz.
p cresc. poco a poco

70 Vivace

78
arco
ff

7
14
22
30
39
48
56
64
73

f *f* *p* *mf* *p* *mp* *mp* *f* *pp* *f* *ff*

CELLO

83 86 *ff*

93 94 *f*

102 102

111 112 *ff* 120

121 128

130 136

139 144 **Tempo primo** *f rit. e dim. poco a poco to tempo primo*

div. - one player on top notes

5 *mf* *p* *poco rit.*

151 152 **Presto possibile** *unis.* *f*

160

169 *ff* **A Tempo** *div.* *unis.*

HUNGARIAN RHAPSODY NO. 2

BASS

FRANZ LISZT

Arranged by JAMIN HOFFMAN

Lento (freely) *f*

9 Andante mesto *Play* *f*

19 *p*

Un poco più mosso

A Tempo *mf* *pizz.* *p*

28 *pizz.*

36 Capriccioso (più mosso) *mp* *f*

45 *arco* *mp*

55 Tempo primo *pp*

62 Lento, poco a poco accelerando *pizz.* *p cresc. poco a poco*

70 Vivace *f*

BASS

78 *arco*
ff

86
ff

94
f

102

112
ff

120

128 **Tempo primo**
 136 8 144 6
rit. poco a poco to tempo primo

152 **Presto possibile**
 150 *poco rit.* *f*

159

A Tempo
ff

HUNGARIAN RHAPSODY NO. 2

PIANO

FRANZ LISZT

Arranged by JAMIN HOFFMAN

Lento (freely)

9 Andante mesto

6

12

19

Un poco più mosso

A Tempo

28

26

36 Capriccioso (più mosso)

33

PIANO

39

45

51

58

65

73

PIANO

86

opt. 8va (loco)

opt. 8va (loco)

81

94

opt. 8va (loco)

opt. 8va (loco)

89

102

opt. 8va (loco)

opt. 8va (loco)

97

112

105

120

113

128

121

04490650

Hungarian Rhapsody No. 2 - 3

PIANO

136

129

144 Tempo primo

137

152 Presto possibile

146

154

162

A Tempo

170

04490650

Hungarian Rhapsody No. 2 - 4