

# Palladio

Viola

Karl

Viola

2

5

8

11  $\text{\textcircled{S}}$

14

17

20

23

26 To Coda

29

2  
32

[Title]

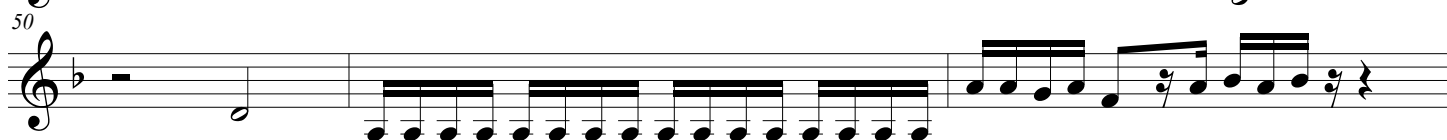
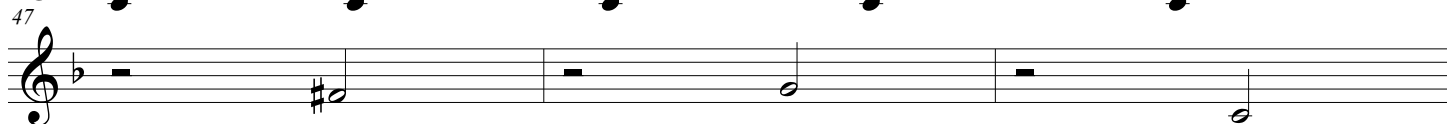

D.S. al Coda

