

Sera

Mus. Pippo Barzizza
arr. s. Zavattoni

♩ = 80

V.le

f

Slowly

A

rall....

mf

mf

f

17

mp

mf

f

B

mf

33 *pizz.*

f

mf

37

arco

f

poco rit.

C

mp

49

f

mp

62 *pizz.*

rall....

mp

arco

f

rall.....

VIOLE

DO - SOL - LA - SI - DO

MODERATO

mp. pp subito mp pp

pizz

A mf

B

C f

7

D ff p subito ff

pizz p pp

PIZZ rit. ARCO

E molto lento

(armonici)

mf

cresc.

F

G Allegro

f

ff

H

K 8^{es}

loco

I

crec.

L

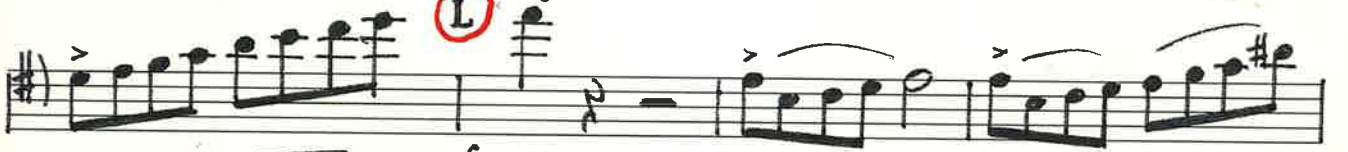

M

ff

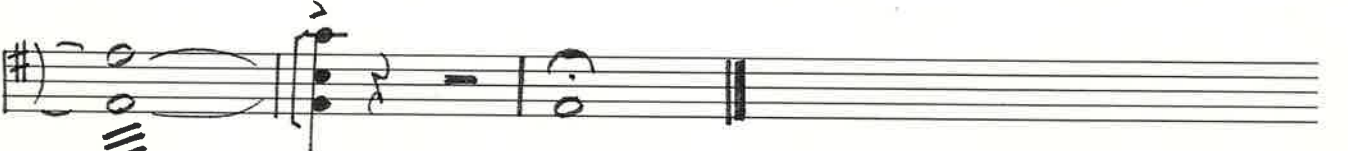

Nel blu dipinto di blu

D. Modugno/M. Migliacci
arr. S. Zavattoni

Largo $\text{♩} = 70$

V.le

mp $\text{♩} = 136$ *f* *rall.*

A *mf* *sf* **19**

mf *f*

sfz

B *f* *sfz* *sfz*

sfz

35 *f* **C**

45 *f* **51**

sfz *f* *sfz*

sfz

sfz **59** *cresc.*

Nel blu dipinto di blu/Pg.2
V.le

Viola

ALFIE

Burt Bacharach

A ♩ = 68 **B**

1 10

f

15

C **D**

19 7 4

f *mf*

34

mf *f*

38

p

E

41

f

45

F

49 3

p *mf leggero* *p*

57

mf *rit.*

MODUGNO MEDLEY

MUSICA : D. MODUGNO
ARRANG : FELICE REGGIO

VIOLA

BRAVA

BRUNO CANFORA

mf Cresc.... f

6 f

11 Pizz.

28 ARCO Cresc....

33 f

38 f

46 Pizz. ARCO

61 *RALLENTANDO* $d=d$ [C]

66

71 [E] $d=d$ [D]

76 [F] \sharp

96

101

118 *Cresc...* [G]

123 *PIZZ.* *ARCO*

133 [H]

138

142

147

153

158

163

Cresc....

168

f

Viola

SOMEWHERE, MY LOVE (DOTTOR ZIVAGO)

durata 3 min. e 45 sec. circa

M. JARRE
arr. A. De Angelis

$\bullet = 132$ swing tempo

Tempo $\bullet = 132$

8 [A] 16 [B] guit. 12

rit.

39 [C] *mp*

46

53 [D] *mf*

60

67 [E] *mf*

74

81

88 F sax... 15 G div. *mf*

108

115 *sf*

121 H

127 I $\bullet = 120$ poco pi lento 14 16 *rit.*

L Tempo $\bullet = 120$ 159 *p*

166 stop drums

Viola

Dieci ragazze -- Mogol - Battisti

$\bullet = 84$

INTRO

Viola

mf No vib.

3 9 3 A 10 8 3 18 (Normale) 19

Vla.

20 21 3 22 23 24 2 B 4

Vla.

30 31 3 32 34 35

Vla.

36 37 38 Swing $\bullet = 126$ 40 41

C

Vla.

43 3 44 45 46 47 48

mf

Vla.

49 50 51 53 54 55

D

Divisi

60 61

Vla.

E

63 64 65 66

Vla.

67 68 69 70 71 72

Vla.

F Fast rock $\bullet = 168$ 73 75 76 77 G 78

Vla.

79 80 81 82 83 84

Vla.

85 86 2 88 89 90

rit.

Vla.

TEMPO I $\bullet = 84$ 94 95 96

LA CORRIDA (sigla)

Arr. Roberto Pregadio

PREGADIO
JURGENS

VIOLE A (2)

4 5 6 7 8

9 10 12 13 14

15 16 17 18 20

21 22 23 24 25 3

28 29 30 31 32

33 34 35 36 37

38 39 40 41 42

43 44 3 47 48 49

50 51 52 53 54

55 56 57 58 59

60 61 62 63 64

65 66 67 68 69

70 71 72 73 74

75 76 77 78 79

80 81 82 83 84

85 86 87 88 89

90 91 92 93 94

95 99 100 101 102

103 107 108 109 110

111 112 113 114 115

ADAGIO E QUASI RUBATO. (♩ = 69)

CON SORDINA

82

86

95

98

102

A series of seven empty musical staves for notation.

4

VIOLINI A-B-C

DO - SOL - LA - SI - DO

MODERATO

