

# Violin Concerto No.3 in G Major

Violincello

## for Strings

Wolfgang Amadeus Mozart  
arr.Rondo

1 Allegro.

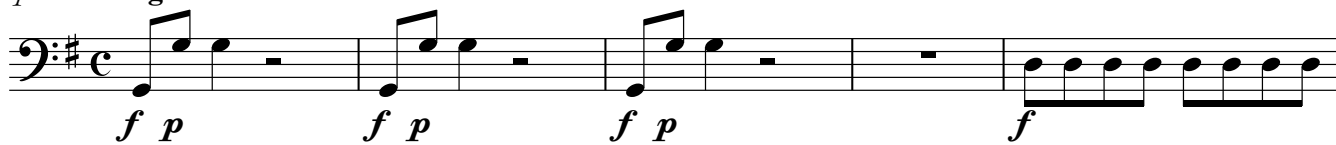

6

11

15

18

24

29

35

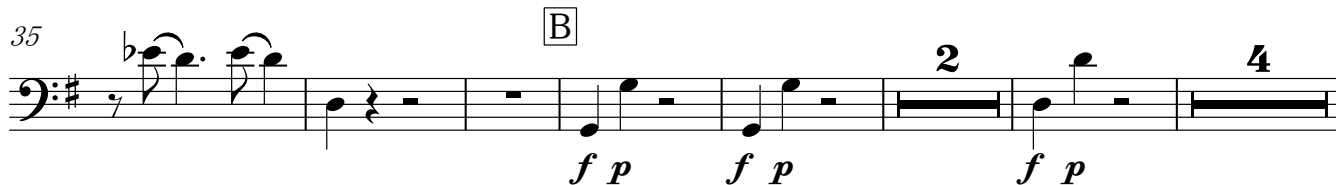

Copyright ©Rondo Create

47

C

57

63

D

70

76

83

90

E

98

103

F

108

113

117

G

127

H

137

143

150

I

155

165

174

180

187

193

200

205

M

215

217

222

0 **Adagio.**

5

9

13

18

21

25

32

35

38

41

46

**Allegro.**

(arco)

1

11

22

35

65

87

G

239 *f*

244

252 *Andante.*  
*pizz.*

256 *p*

260

265 *Allegretto.*  
*arco*

271 *p* *f*

278 *p* *f*

284 *f*

289

296 *p*

3 8 7 4 *f*

319

H

339

354

364

I

394

405

K

416

425
