

# Wolfgang Amadeus Mozart

(1756-1791)

## Requiem d-Moll

in der Bearbeitung von Heinrich Ritter von Spengel  
für Solostimmen, Chor, Streicher und Orgel (1852)

mit dem lateinischen Originaltext und deutschem Text  
von Christoph Daniel Ebeling (1741-1817)

herausgegeben von Johannes Schachtner

Violino II

Laurentius-Musikverlag

LMV 361-03

Violino 2

# Requiem

für Soli, Chor, Streicher und Orgel

## I. Introitus

Wolfgang Amadeus Mozart, KV 626  
bearbeitet von Heinrich Ritter von Spengel  
Herausgegeben von Johannes Schachtner

Adagio

36

39

43

46

Violino 2  
II. Kyrie

Allegro

45

49

Adagio

### III. Sequenz

#### 1. Dies irae Allegro assai

6

*f*

6

*tr*  
*crescendo*

10

*f*

13

16

19

22

25

29

*tr*

32

35

38

41

44

48

51

54

57

60

63

66

## 2. Tuba mirum

Andante

Key markings include:

- Measure 8: *p*
- Measure 14: *fp*
- Measure 20: *fp*
- Measure 24: *p*
- Measure 36: *cresc.*, *f*, *p*
- Measure 41: *sfz*, *p*
- Measure 45: *mf*
- Measure 51: *p*
- Measure 56: *sfz*
- Measure 60: *f*, *p*, *cresc.*

## 3. Rex tremendae

Grave

# 4. Recordare

(Allegretto)

6

64

68

71

75

79

83

87

92

99

106

113

119

125

A. non sunt di

## 5. Confutatis

Andante

26

29

32

35

38

## 6. Lacrimosa

Violino 2

Andante moderato

## 1. Domine Jesu

## IV. Offertorium

Andante con moto

41

44

47

50

54

57

60

64

67

70

73

76

## 2. Hostias

Larghetto

55

58

61

64

67

70

73

77

81

85

Violino 2  
**V. Sanctus**

Adagio

5

8

11 Allegro

3 Vla. II

17

23

28

34

## VI. Benedictus

Andante

*f* *p*

5

9

12

15

19

*ff* *f*

24

27

*p*

31

34

37

*cresc.* *fp*

40

43

47

50

54 **Allegro**

Vla. I

59

65

71

## VII. Agnus Dei

Andante maestoso

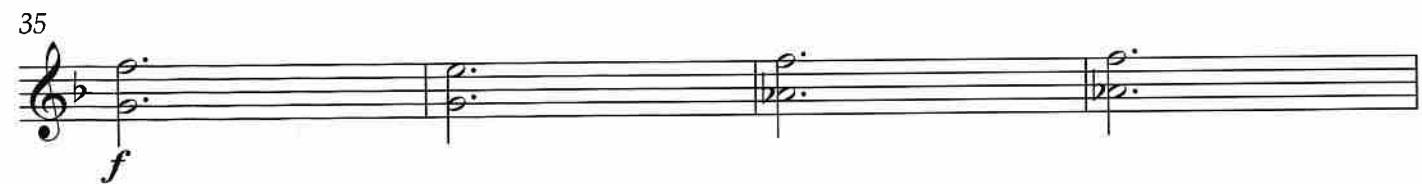

# VIII. Communio

Adagio

*p*

4

7

*f*

10

13

*p*

16

*f*

19

22

25

28

*p*

## 31 Allegro

