

Medley Morricone

Viola

E. Morricone
F. Ragazzi

Largo

7

17 pizz. *pp*

23

27

32 arco

37

42

50 rit. *pp* Allegro *f*

59 *p*

65

71

77

83

mf

rit. Liberamente ♩ = 60

pp

175 pp

185

Allegro

195

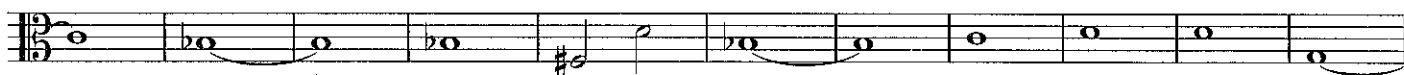

206

Liberamente ♩ = 60

217

Allegro

228

rit.

Allegro

14

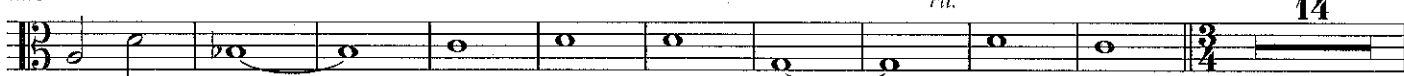

252

2

264

pp

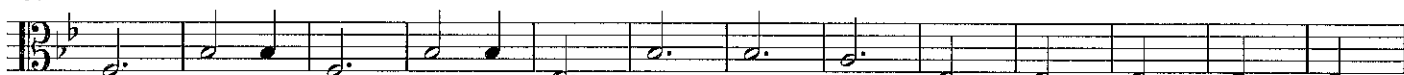

277

pizz.

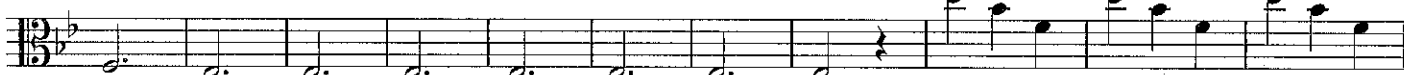

288

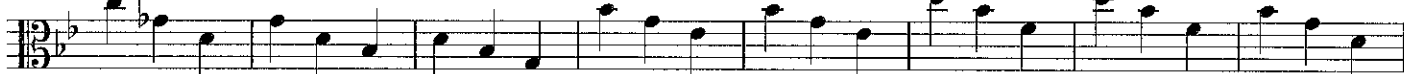

296

arco

305

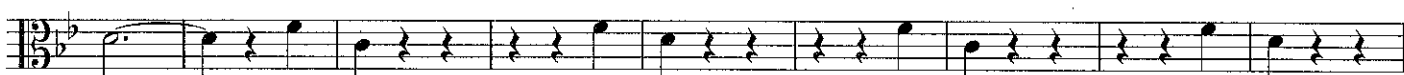

314

323

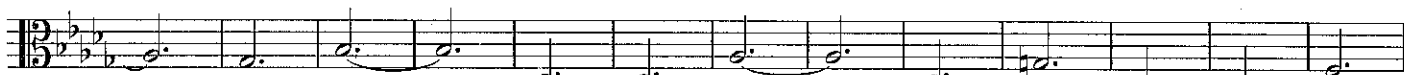

348

359

372

384

396

409

422

432

439

447

454

460

465

471 pizz.

rit.

arco

489 pp

rit.

502 Allegro

pp

507 f

555 Tenderly

6

587 *f*

593 *mf* *rit.* *mp*

600 *rit.* *p* *mf* **Allegro 2**

608 *mf*

613

619

626

631

635

639 *f*

643

647 *ff*

651

654

657

660

663

666

669

672

675

678

681

Moderato

pp

mp

688

mf

698

mp

706

mf

f

712

mp

719

mf

mp

Andante

726 *pizz.* *mp*

737

747

757 *arco* *p*

768

780 *rubato* *p*

791

802 *rit.* *a tempo* *pp* *mf*

810

815

820

826 *rit.* *a tempo*

834 *Moderato* *f*

840 *pizz.*

845

851 arco

858 pizz.

864

870

876

882

888 arco

894 pizz.

900

906 arco

912 rit.

