Oboe

Inno alla Gioia

Beethoven

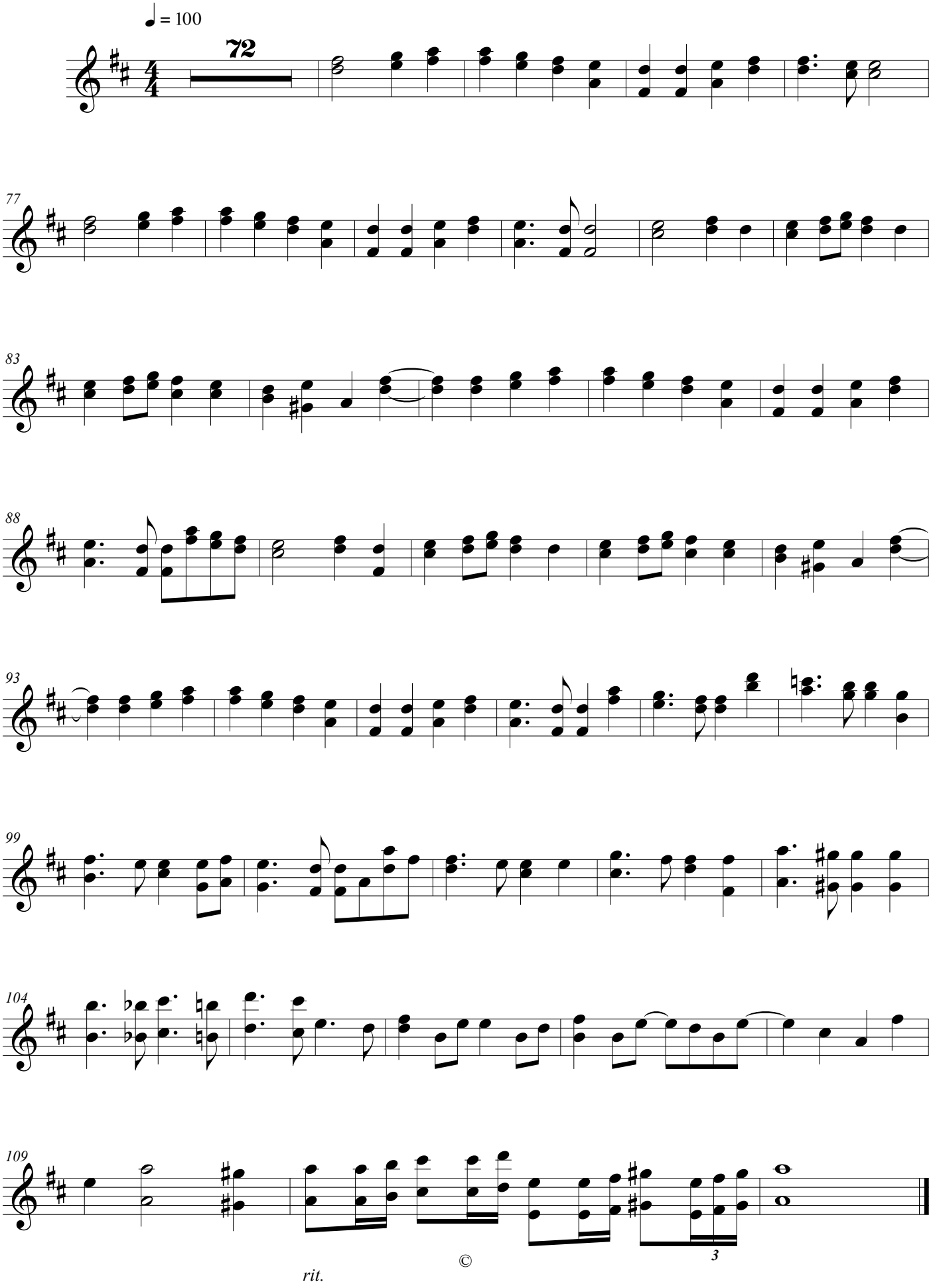

©