

Friedrich Chopin
Grosse Brillante Polonaise
für das Pianoforte mit Begleitung des Orchesters
mit vorausgehendem Andante spianato für das Piano Forte

Allegro molto. ♩ = 126

4

p

7

cresc.

11

ff *ppp* *ritenuto.* *pizz.*

1 **Meno mosso.** ♩ = 96

7

ppp *arco*

28

2

p

34

3

p

42

2

p

48

Grosse Brillante Polonaise
Violino I

3

68

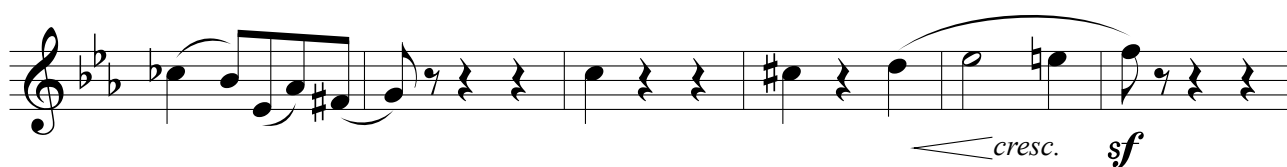

74

TUTTI

4

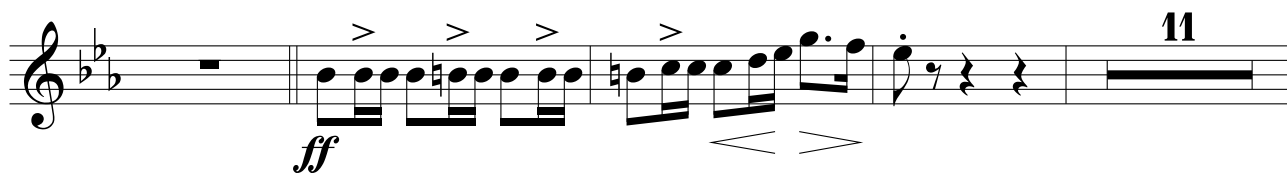

89

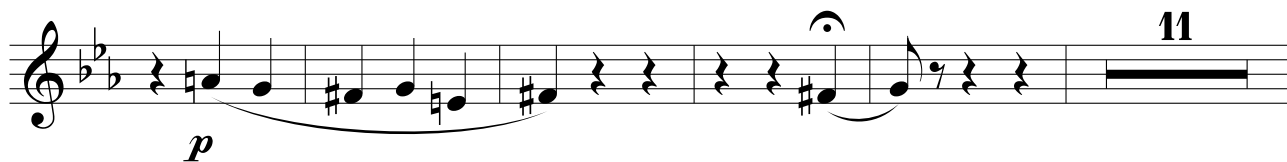

5

111

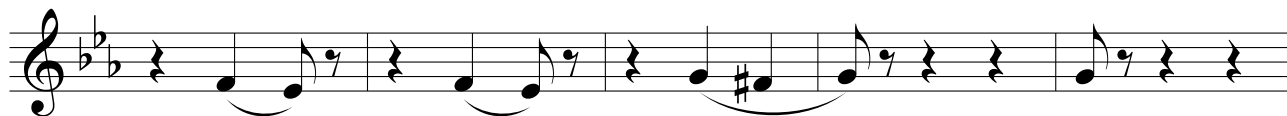

116

Grosse Brillante Polonaise
Violino I

123

129

6

136

143

149

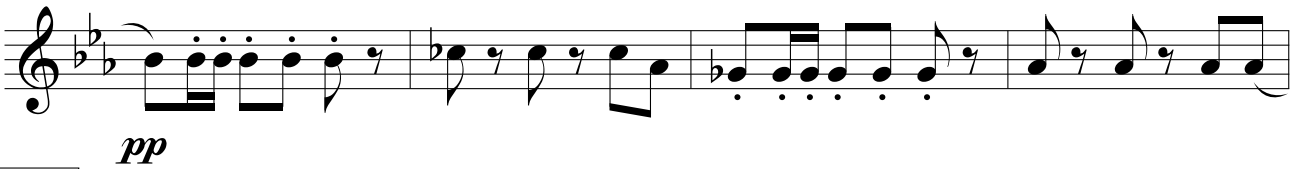

153

Grosse Brillante Polonaise
Violino I

158

pizz. 7 8 arco

p *pp*

170

175

p

181

pizz.

pizz.

190

9 9

203

10

pp

209

Grosse Brillante Polonaise
Violino I

214

TUTTI

220

11

225

231

237

12

242

Grosse Brillante Polonaise
Violino I

247

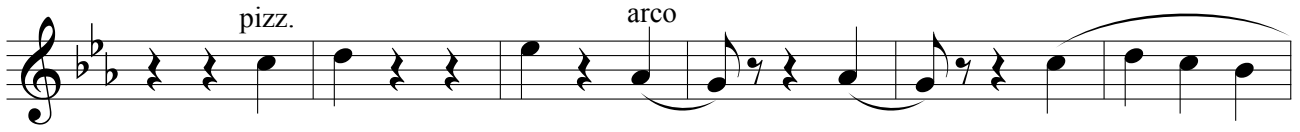

253

259

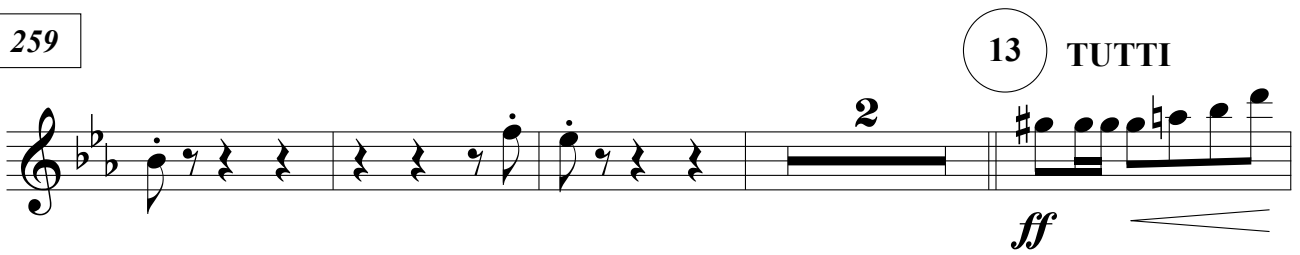

265

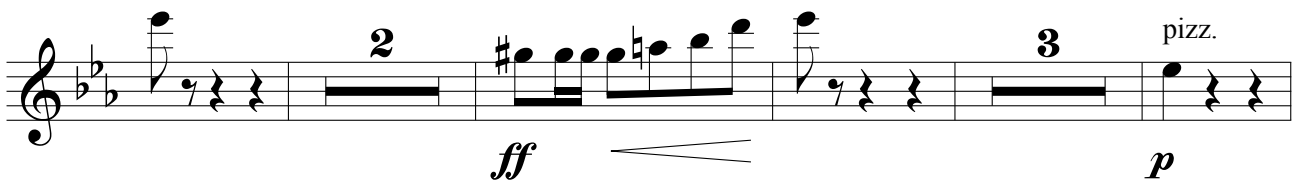

274

