

Violoncellos

Battalia à 9 (1673)

Heinrich Biber

Presto I

6

11

16

21

25

Die liederliche gselchaft von allerley Humor

28 Allegro

38

41

45 Presto II

52 Der Mars Solo

55

59

61

63 **Presto III**

72

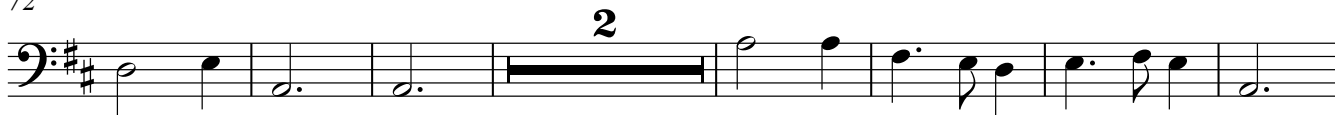

81

90

98

105 **Aria**

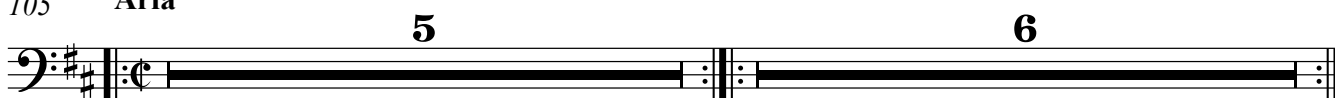

116 Die Schlacht

122

128 Lamento Adagio

137
