Il Gabbiano

Contrabbassi

Suite per Orchestra d'Archi e Clavicembalo

Luchino Belmonti

- **PARTE II.** (passo a due) -

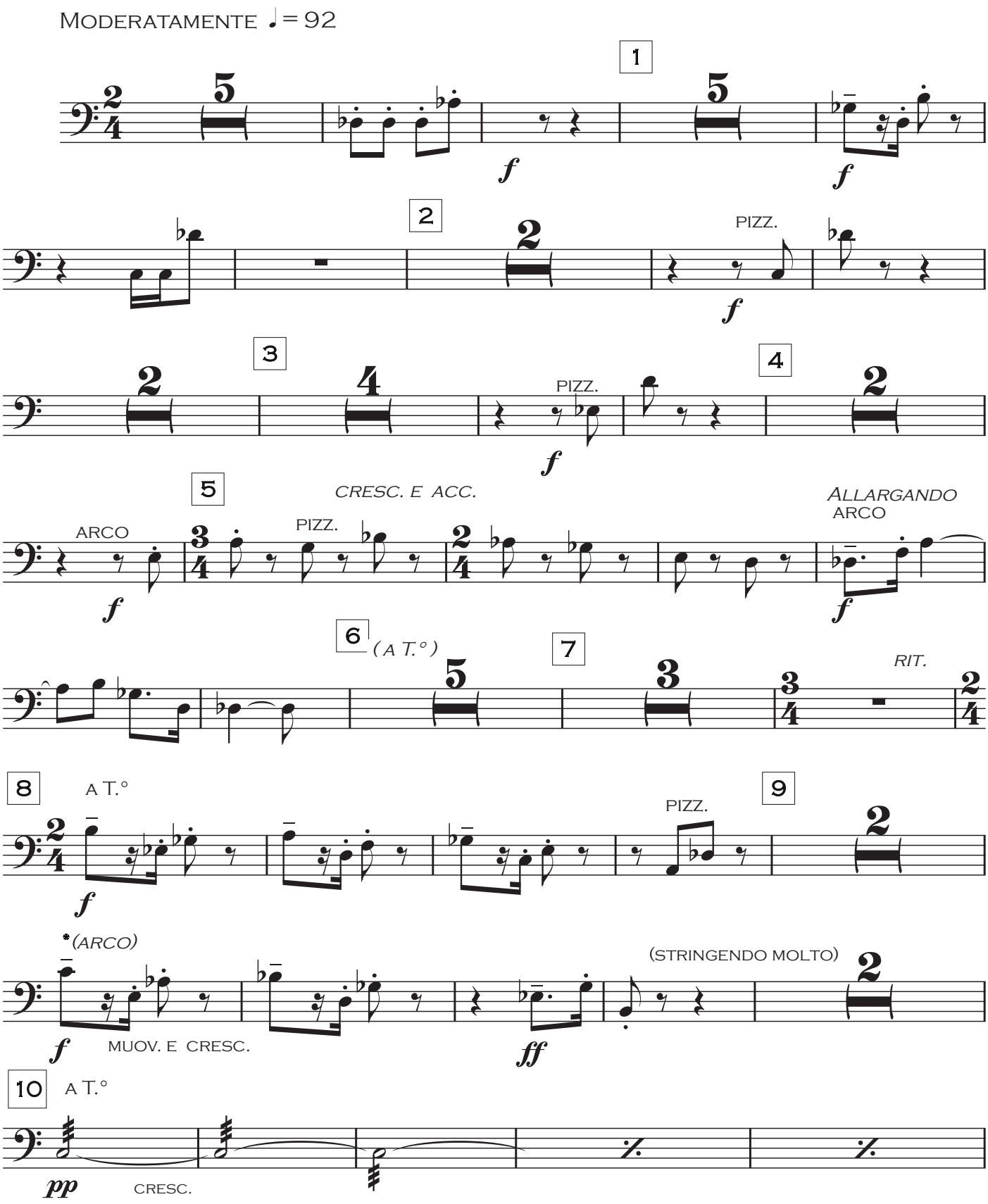

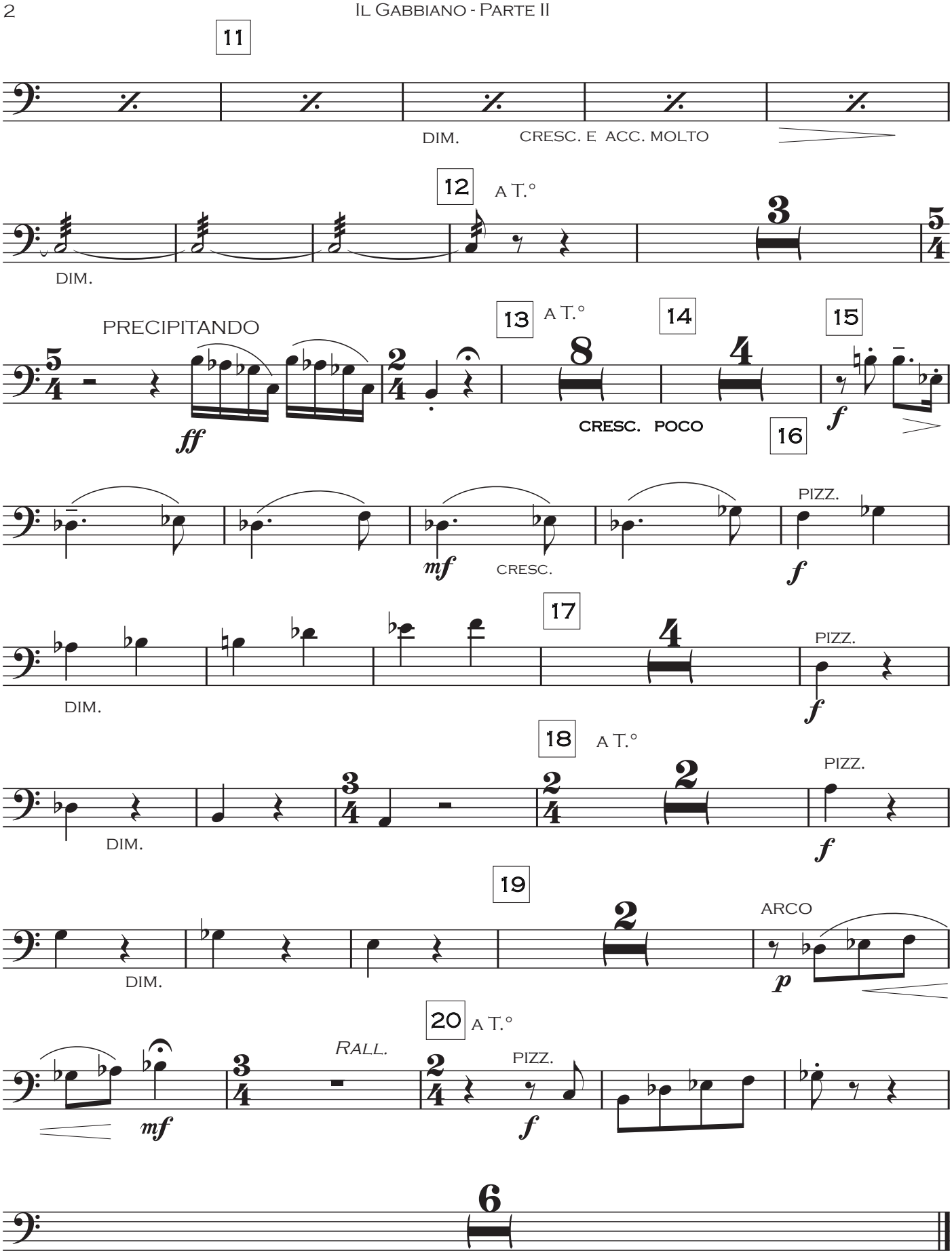
11
DIM.
CRESC. E ACC. MOLTO
12
A T.°
DIM.
PRECIPITANDO
ff
13
A T.°
14
CRESC. POCO
15
f
16
PIZZ.
mf
CRESC.
f
17
PIZZ.
DIM.
f
18
A T.°
PIZZ.
DIM.
f
19
ARCO
DIM.
p
20
A T.°
RALL.
PIZZ.
mf
f