

## Koncert D-dur op. 61a

L. van Beethoven  
arr. Jakub KowalewskiAllegro ma non troppo  
dolce

*p*

7

*f*

14

*p*

20

*f*

25

*pp*

*ff*

31

*sf*

*sf*

36

*sf*

*sf*

*sf*

*sf*

*sf*

*sf*

43

*p*

49 *tr* *tr*

54

60 *f* *pp*

66 *f*

72 *ff* *ff*

78

85 *p* *f*

92 *p* *dolce* *p*

6

103 *p*

109

*f* *f* *p*

116

*p*

122

*f*

128

*f*

134

*p* *f*

138

*p* *dolce*

146

*p*

152

*p*

157

*p*

162

*f sf p p*

169

*f*

175

181

187

192

*f f*

198

*p*

210

*pp p fp*

215

*p fp*

222

228

233

240

246

250

254

258

263

269

*ff*

275

281

*p* *f*

288

12

*p* *p*

305

2

*p* *p*

312

*p*

317

322

*mp* *mf*

327

3

*f* *p*

335

341

347

351

355

361

367

373

377

382

*p*

388

2

395

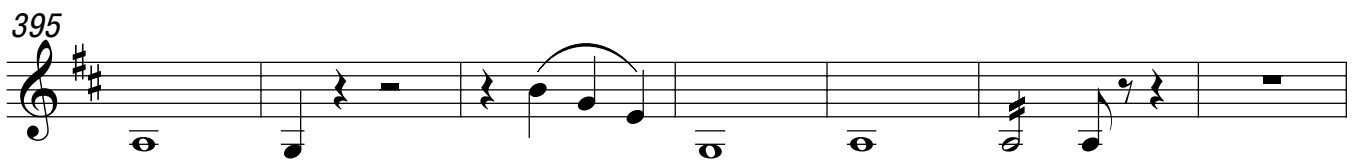

402

408

412

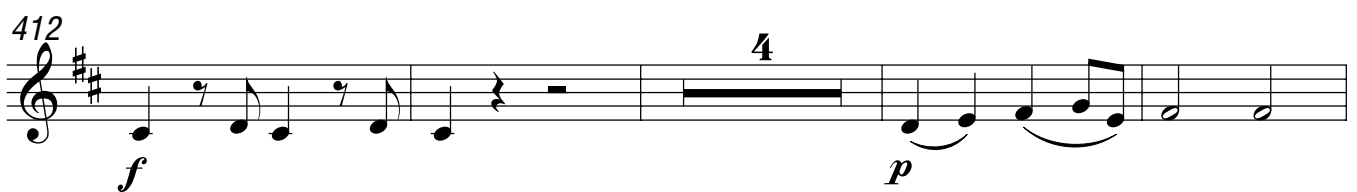

4

*f* *p*

420

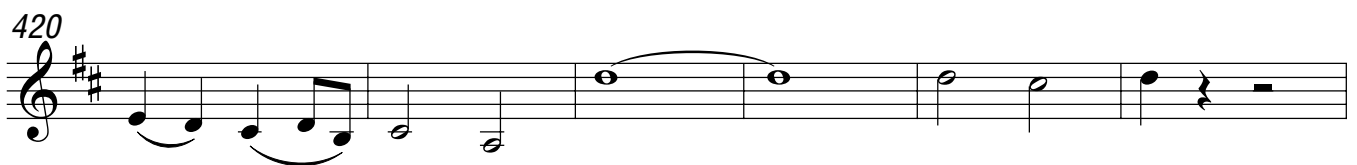

426

432

438

*f sf pp*

444

*f*

449

*p*

455

*p*

461

*p*

466

*f f*

472

*p p*

484

*pp p fp*

489

*p fp*

496

*f* *ff*

502

*sf* *sf* *sf* *sf*

506

*sf* *sf* *sf* *sf* *ff*

510

Cadenza

*pizz.*

*p*

517

*arco*

*pp*

524

532

*f*

*Larghetto*

*pp*

5

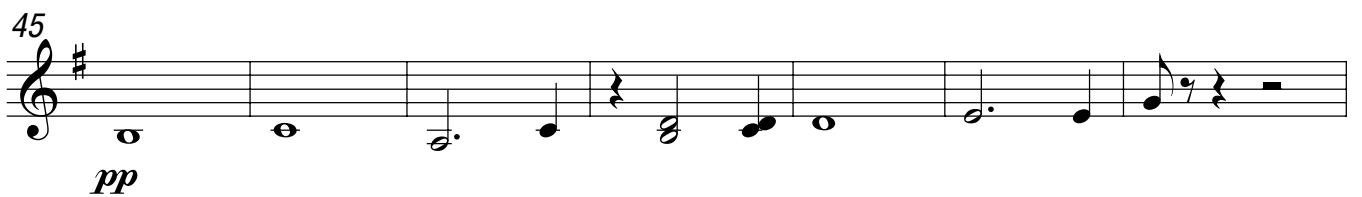
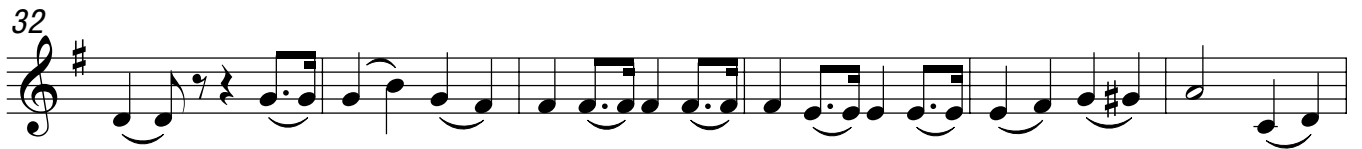
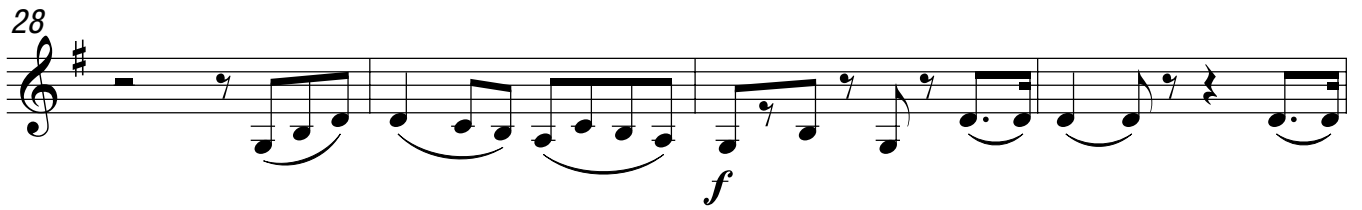
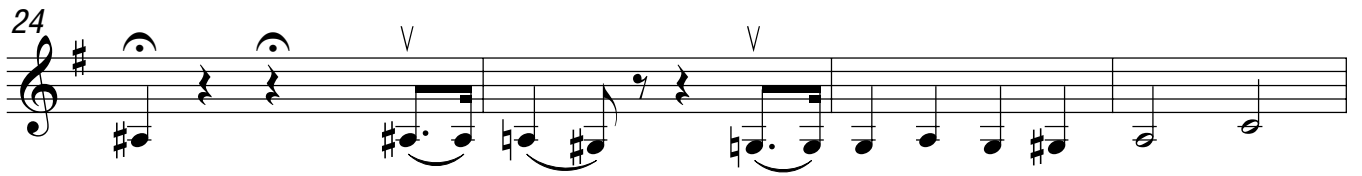
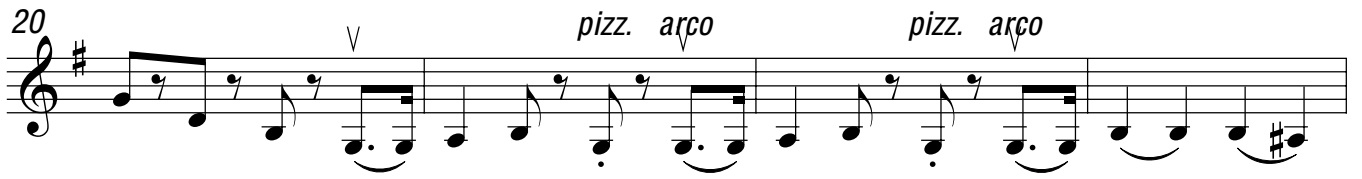

58 *arco*

63

*pp* *p*

70

*pp*

77

85

*pp* *ff*

89

*pp* *ff*

*Cadenza ad lib.*

*Rondo*

8

*p* *pp*

13

*p* *ff*

21

27

34

41

*p*

50

*p*

56

*f*

62

*f* *p*

68

75

*f* *p* *f* *p* *p*

82

*f* *p* *f* *p*

90

*pp* *p* *pp*

104

*p* *p* *p*

111

*p* *p* *p* *ff*

117

123

*p* *p*

132

138

144

151

156

*p*

163

*pp*

171

*p* *pp*

185

*2*

192

*ff*

198

204

211

217

*p* *p* *p*

223

229

235

241

248

255

263

270

276

Cadenza

10

291

*pp* *pp*

297

*ppp*

308

4

*pp*

318

324

*ff*

330

337

*ff* *sf* *p*

344

*ff* *sf* *p*

350

*p* *pp* *ff*