

## Koncert D-dur op. 61a

L. van Beethoven  
arr. Jakub KowalewskiAllegro ma non troppo  
*dolce*

*p*

6

*f*

13

*f* *p*

19

24

*f* *pp* *ff*

30

35

*sf* *sf* *sf* *sf* *sf* *sf* *sf* *sf*

40

*p*

48

53

58

63

68

74

79

86

93

104

*p*

110

*f* *f* *p*

118

*p* *f*

123

*p* *f*

128

*p*

135

*f*

139

*p* dolce

148

*p*

154

*p*

160

166

172

177

184

190

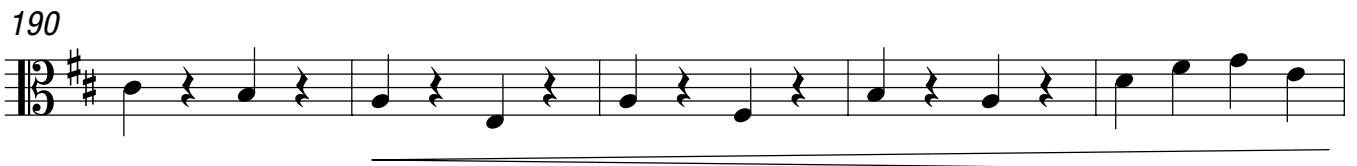

195

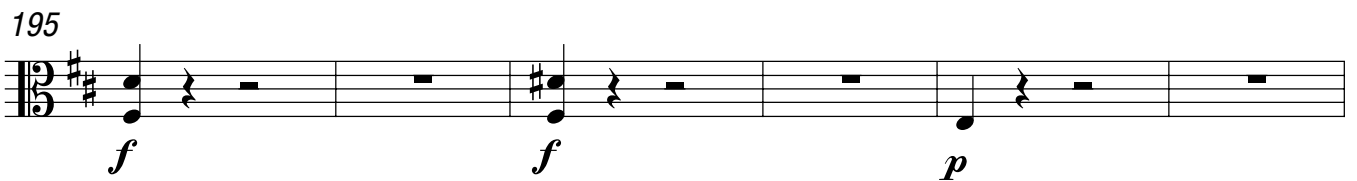

201

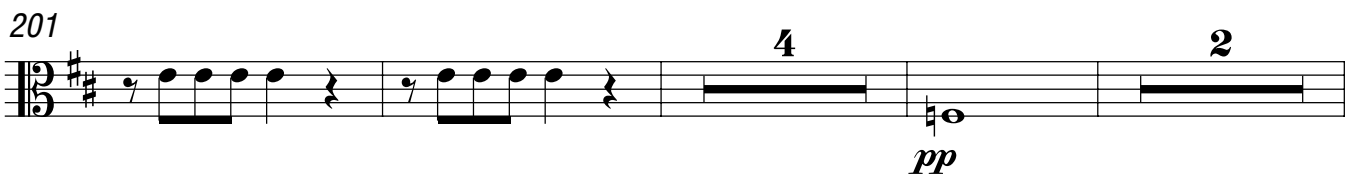

210

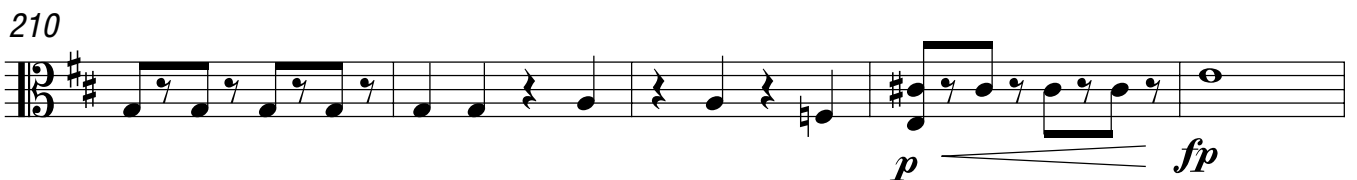

215

222

228

233

240

246

250

254

258

263

269

274

281

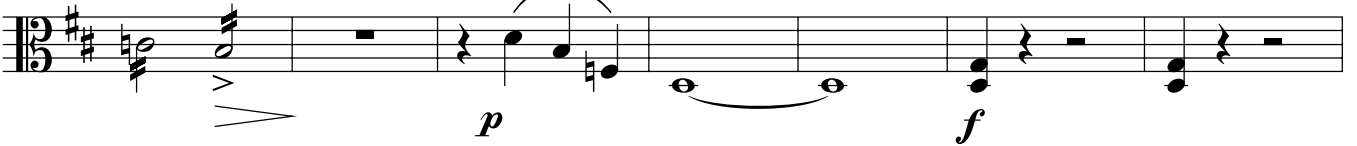

288

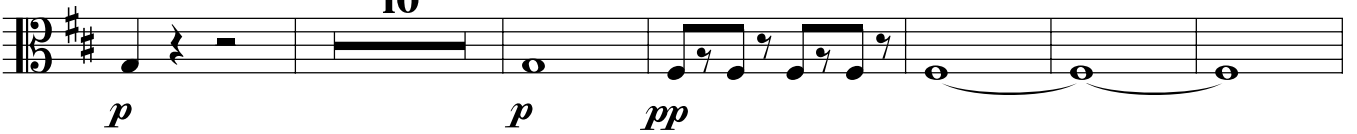

304

309

314

318

322

327

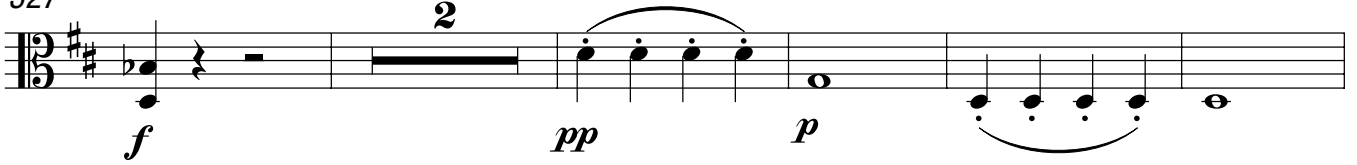

334

341

347

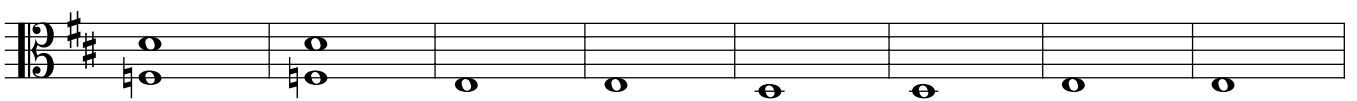

355

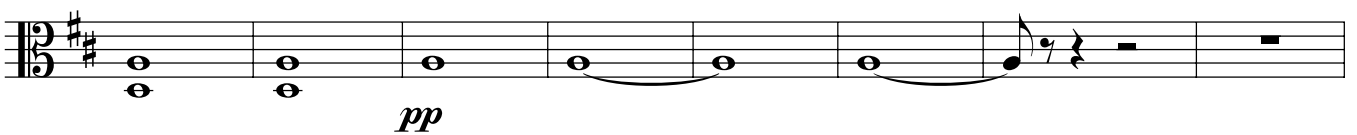

363

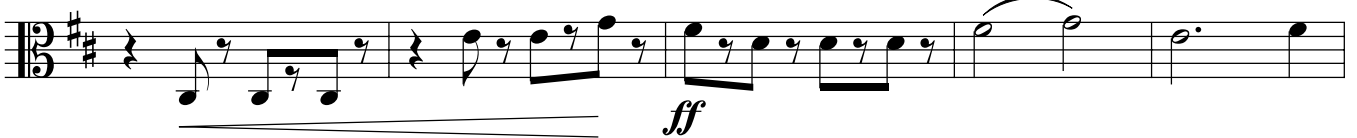

368

374

380

386

392

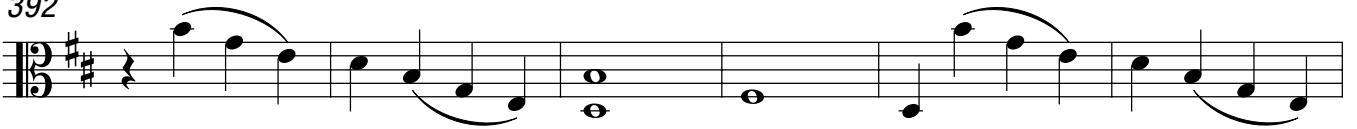

398

404

409

414

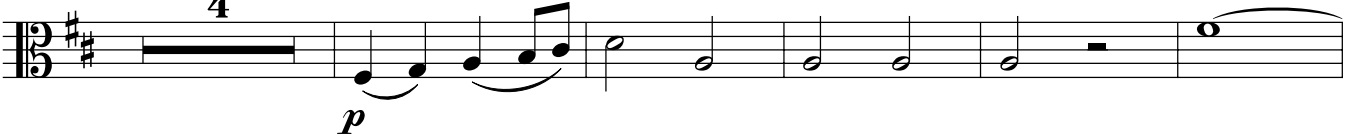

423

429

434

439

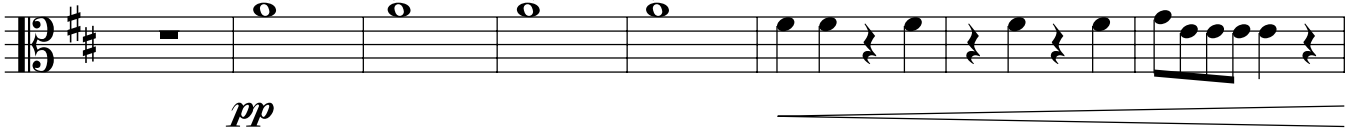

447

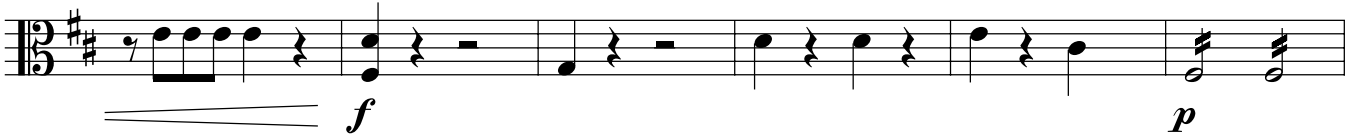

453

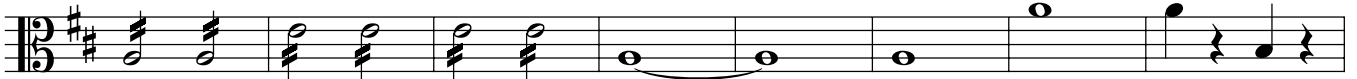

461

467

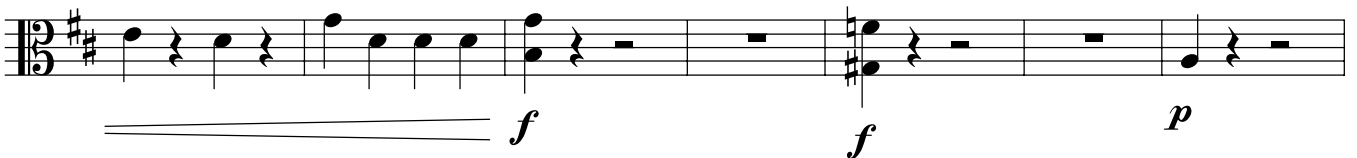

474

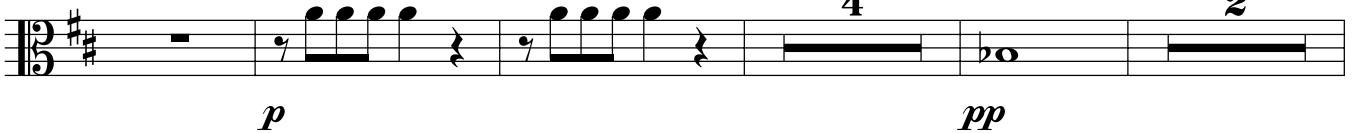

484

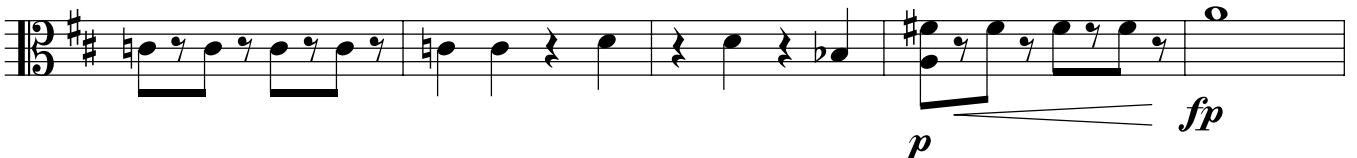

489

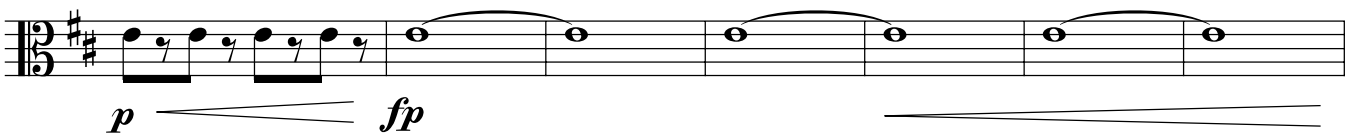

496

*f* *ff*

501

*sf* *sf*

505

*sf* *sf* *sf* *sf* *sf* *sf*

509

Cadenza

*ff* *pizz.* *p*

513

*arco*

519

*pp*

525

531

Larghetto

*pp*

5

10

15

21

*pizz. arco* *pizz. arco*

25

*pizzarco*

30

*f*

35

40

*pp*

46

53 *pizz.*  
*mp*

60 *arco*

65 *pp* *p*

70 *pp*

77

82 *2*

88 *ff* *Cadenza ad lib.*

*Rondo*  
8 *p* *pizz.* *p*

13 *2* *arco* *ff*

21

27

34

41

47

54

60

67

75

82

*f* *p* *f*

88

*p* *pp* *p*

102

*pizz.* *p*

109

*arco* *ff*

116

122

*p* *p*

132

138

144

151

157

166

173

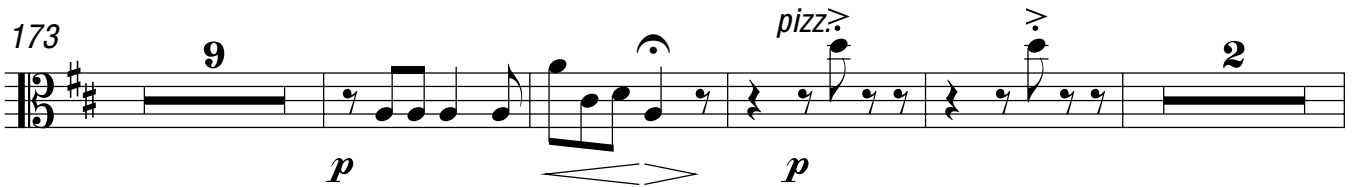

188

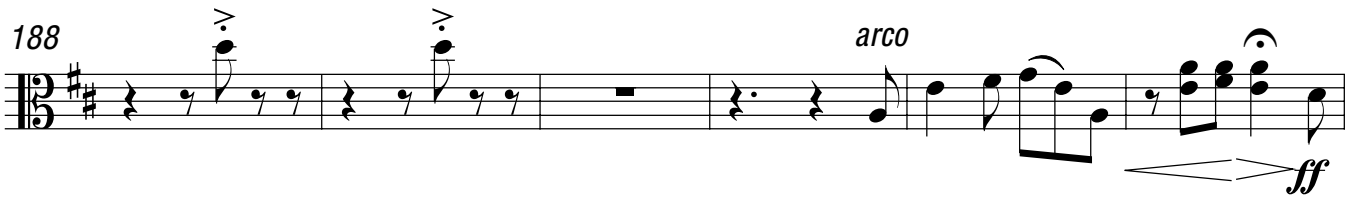

194

200

207

214

220

*p*

227

233

*f* *f*

240

*p*

248

*f* *p* *f* *p*

255

*f* *f*

261

*p* *f* *p*

268

*pp*

274

*f* *sf* *sf* *sf* *sf* *sf* *sf* *sf* *Cadenza*

280

286

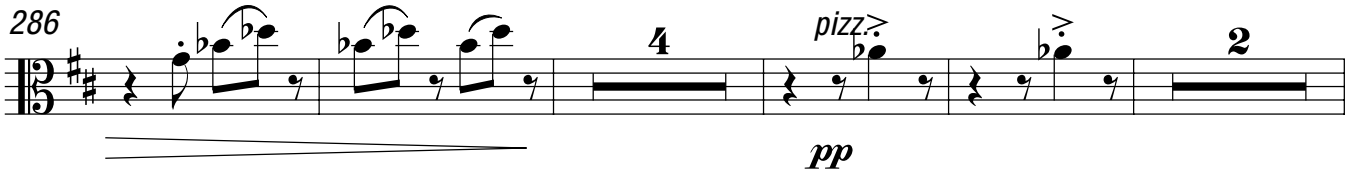

296

302

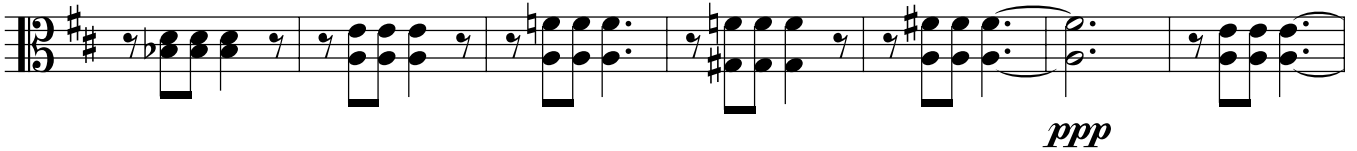

309

318

324

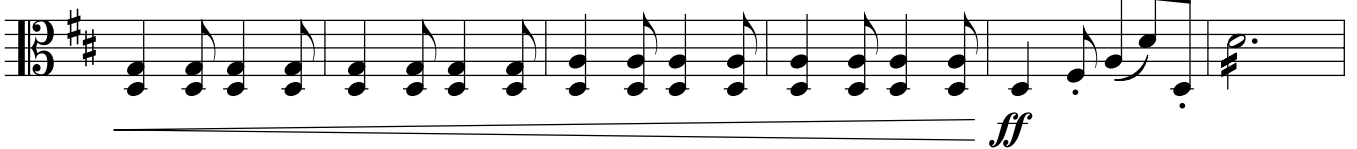

330

335

340

ff sf p ff

346

sf p p

353

pp ff
