

Gloria

VIOLIN 1

Words and Music by MICHAEL W. SMITH

Based on "Angels We Have Heard on High"

Arranged by JOHN PURIFOY

With great joy! (♩ = 108)

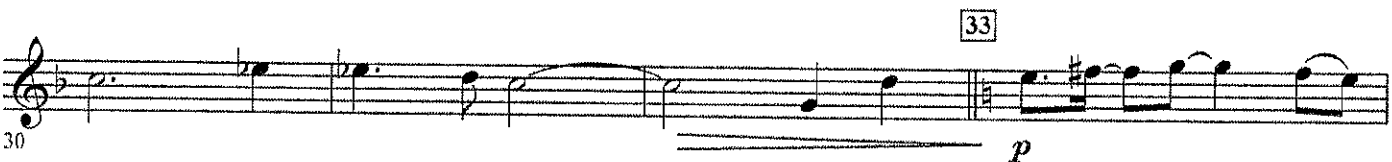
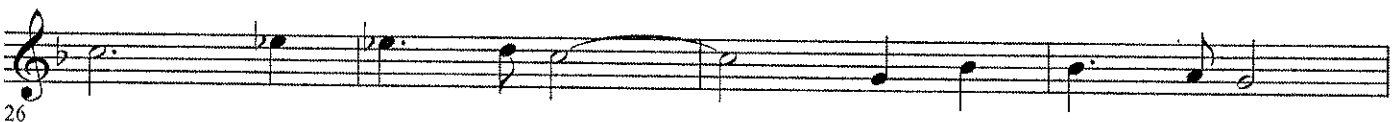

Copyright © 1989 Sony/ATV Tunes LLC
This arrangement Copyright © 2007 Sony/ATV Tunes LLC
All Rights Administered by Sony/ATV Music Publishing, 8 Music Square West, Nashville, TN 37203
International Copyright Secured All Rights Reserved

VIOLIN 1

34 *mp*

38 **40** *f*

42

46

50 *mf*

53 **54** *mp*

56 *mf* *f*

60 **62** *mf*

VIOLIN I

64 *f* *mf*

68 *f*

72

77 *p*

82 *mf* *f*

86

90

94 *ff* *sffz*

VIOLIN 2

35 *mp*

40 *f*

44

48 *mf*

52 *mp*

55 *mf* *f*

59 *mf*

63 *f* *mf*

VIOLIN 2

67 *f*

71

75 77 *p*

79 *mf*

83 84 *f*

86

90 92

94 *ff* *sffz*

Gloria

VIOLA

Words and Music by MICHAEL W. SMITH
Based on "Angels We Have Heard on High"
Arranged by JOHN PURIFOY

With great joy! ($\text{♩} = 108$)

Copyright © 1989 Sony/ATV Tunes LLC
This arrangement Copyright © 2007 Sony/ATV Tunes LLC
All Rights Administered by Sony/ATV Music Publishing, 8 Music Square West, Nashville, TN 37203
International Copyright Secured All Rights Reserved

VIOLA

35 *mp*

40 *f*

43

46

50 *mf*

53 *mp*

56 *mf* *f*

60 *mf*

VIOLA

64 *f* *mf*

68 *f*

73 *p* 77

79 *mf*

84 *f*

87

92 90

94 *ff* *sffz*

Gloria

CELLO

Words and Music by MICHAEL W. SMITH
Based on "Angels We Have Heard on High"
Arranged by JOHN PURIFOY

With great joy! ($\text{♩} = 108$)

Copyright © 1989 Sony/ATV Tunes LLC
This arrangement Copyright © 2007 Sony/ATV Tunes LLC
All Rights Administered by Sony/ATV Music Publishing, 8 Music Square West, Nashville, TN 37203
International Copyright Secured All Rights Reserved

CELLO

36 *mp*

40 *f*

43

46

50 *mf*

54 *mp* *mf*

58 *f*

62 *mf* *f*

CELLO

66 *mf* *f*

70

74 77 *p*

79 *mf*

83 84 *f*

87

91 92

95 *ff* *sfz*

Gloria

CONTRABASS

Words and Music by MICHAEL W. SMITH
Based on "Angels We Have Heard on High"
Arranged by JOHN PURIFOY

With great joy! ($\text{♩} = 108$)

Copyright © 1989 Sony/ATV Tunes LLC
This arrangement Copyright © 2007 Sony/ATV Tunes LLC
All Rights Administered by Sony/ATV Music Publishing, 8 Music Square West, Nashville, TN 37203
International Copyright Secured All Rights Reserved

CONTRABASS

57 *f*

61 **62** *mf* *f*

65 *mf* *f*

69

73

77 7 **84** *f*

87

92

95 *ff* *sfz*

Gloria

For SATB* and Piano

Performance Time: Approx. 3:40

Arranged by
JOHN PURIFOY

Words and Music by
MICHAEL W. SMITH
Based on "Angels We Have Heard on High"

With great joy! ($\text{♩} = 108$)

Piano

C D C/E D C D G/B C D C/E D/F# C/E D C G C

N.C. F G C

Am G F C/E F G C F C F C

16

F C⁷ F C F C F C F C F

19

F Csus F C F C⁷ F C F C F C

mf *f*

22

F C F G⁷sus A^b B^bsus B^b Gm⁷

25

A^bmaj⁷ B^b6 B^b/C C A^b

28

B^bsus B^b Gm⁷ A^bmaj⁷ B^b6 C

p

31

34

C D C/E D C D G/B C D C/E D/F# C/E D C D

mf

37

G A G/B A G A D/F# G A G/B A/C# G/B A G D G

f

40

G A G/B A G A D/F# G A G

43

A/C# G/B A G A Dm Bb/D A/C#

46

Esus E Am G F C F G C

mf

49

Am G F C F G G Cm⁶/G

52

G⁷ Cm/G G⁷(b⁹) Cm/G G⁷ Cm/G G⁷(b⁹) Cm/G G⁷ Cm/G

55

F[#]dim⁷ G^{sus} G E^b A^b F B^b A Dm C

58

F C F C F C⁷ F C F C F C

62

F C F F C^{sus} F C F C⁷ F C

65

68

F C F C F C F G⁷sus A^b

f

71

B^bsus B^b Gm⁷ A^bmaj⁷ B^b7 B^b/C C

74

A^b B^bsus B^b Gm⁷ A^bmaj⁷ B^b6

77

C

p

80

C D C/E D C D G/B C D C/E

mf

83

D/F# C/E D C D G A G/B A G A D/F# G A G

86

A/C# G/B A G D G G A G/B A G

89

A D/F# G A G A/C# G/B A G D G

92

G A G/B A G A D/F# G A G A/C# G/B A G D G

95

D G D G

ff *fff*

GLORIA - SATB