Violoncello

9-Cassandra

Intrigo sull'Olimpo
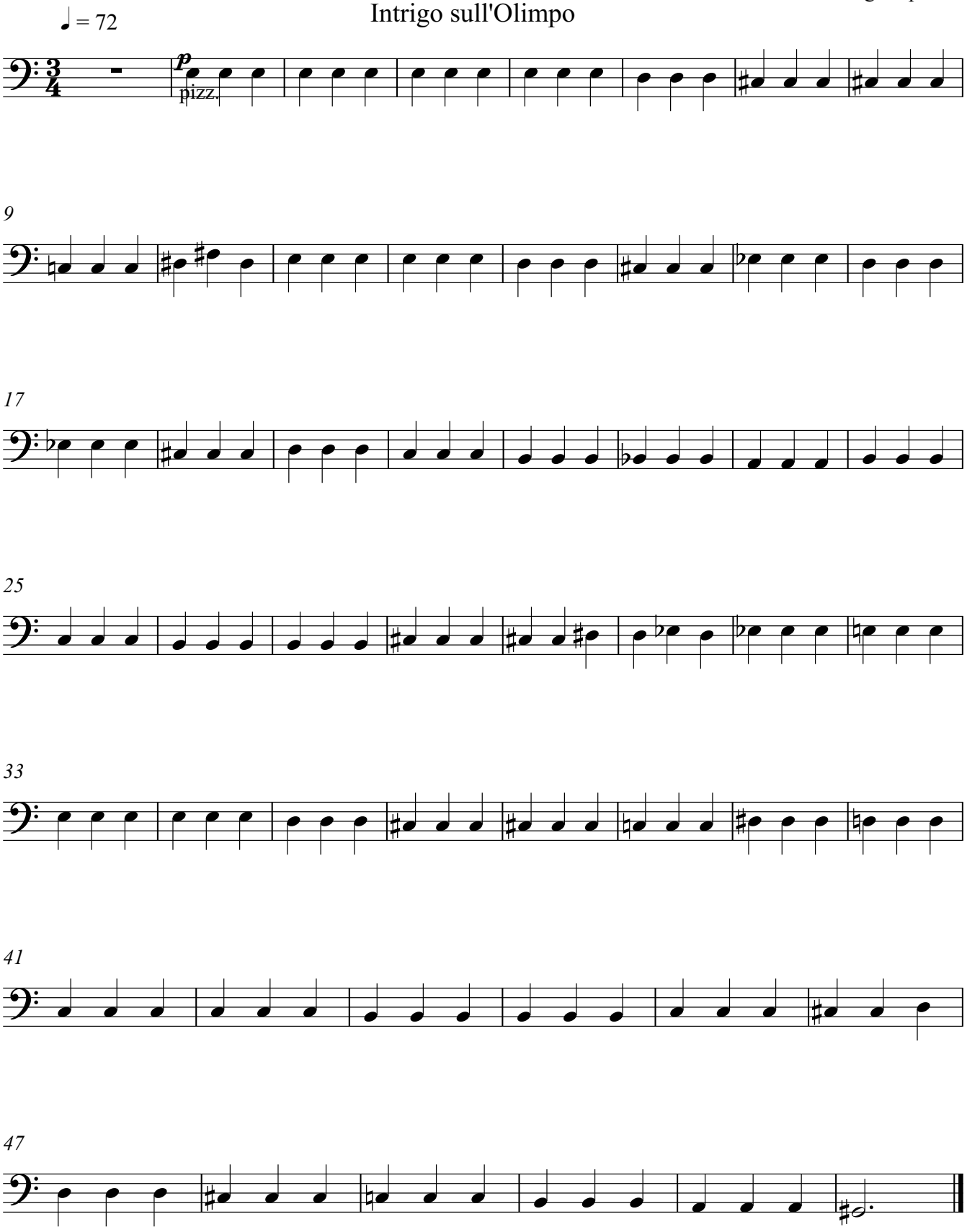
Giorgio Spriano