Clarinet in B♭

9-Cassandra
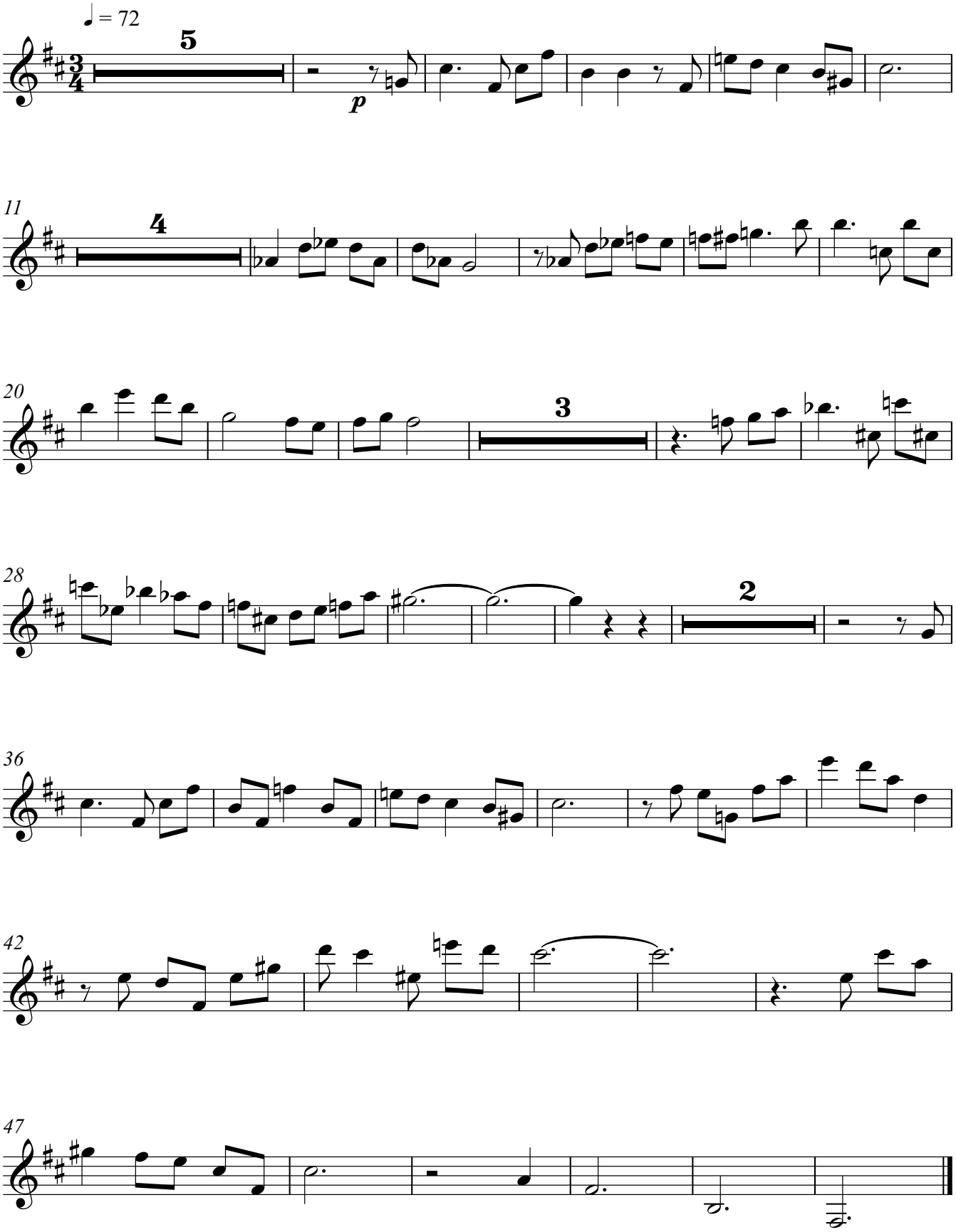
Giorgio Spriano