Violino II

8-Giunone e Giove

Intrigo sull'Olimpo

Giorgio Spriano

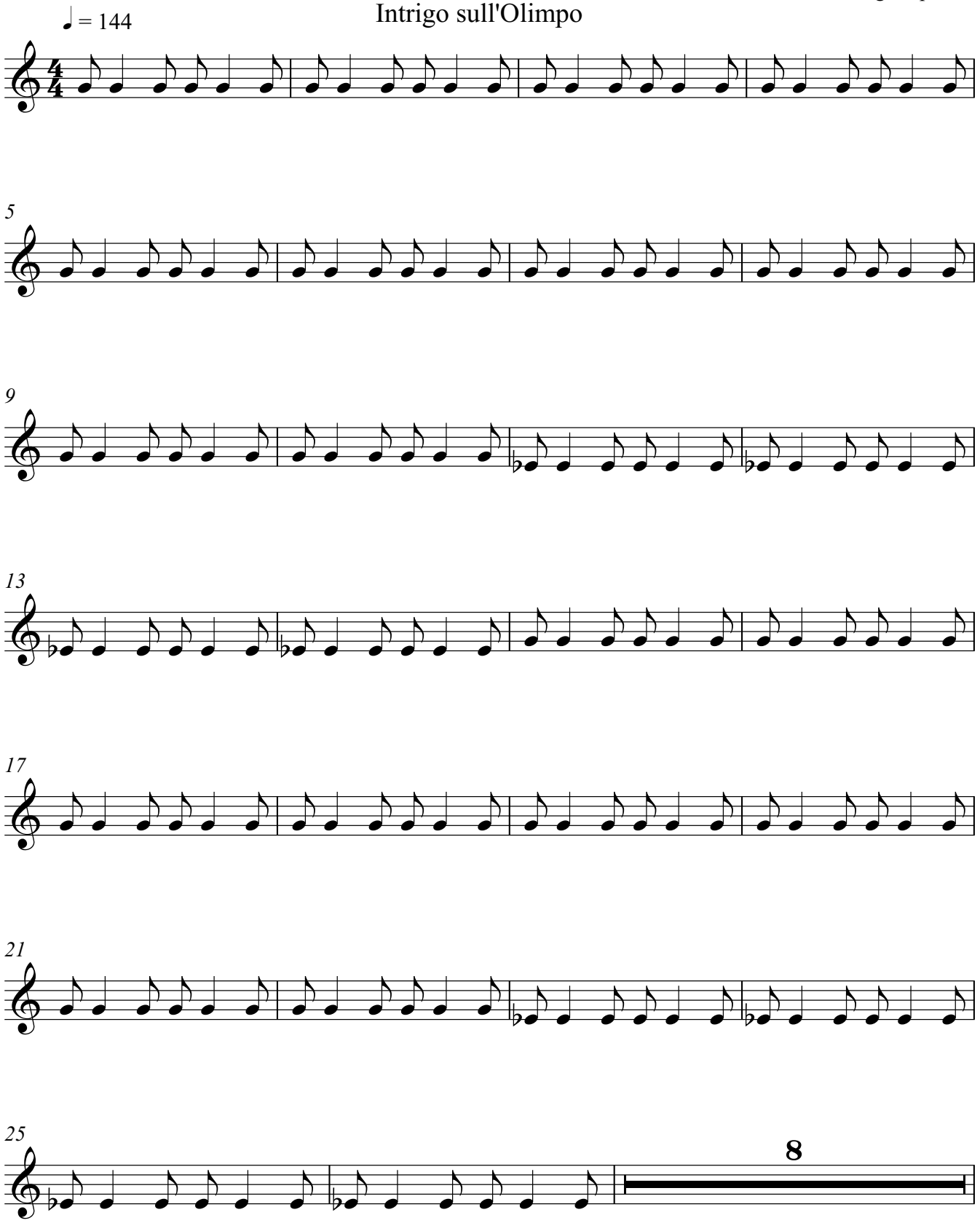

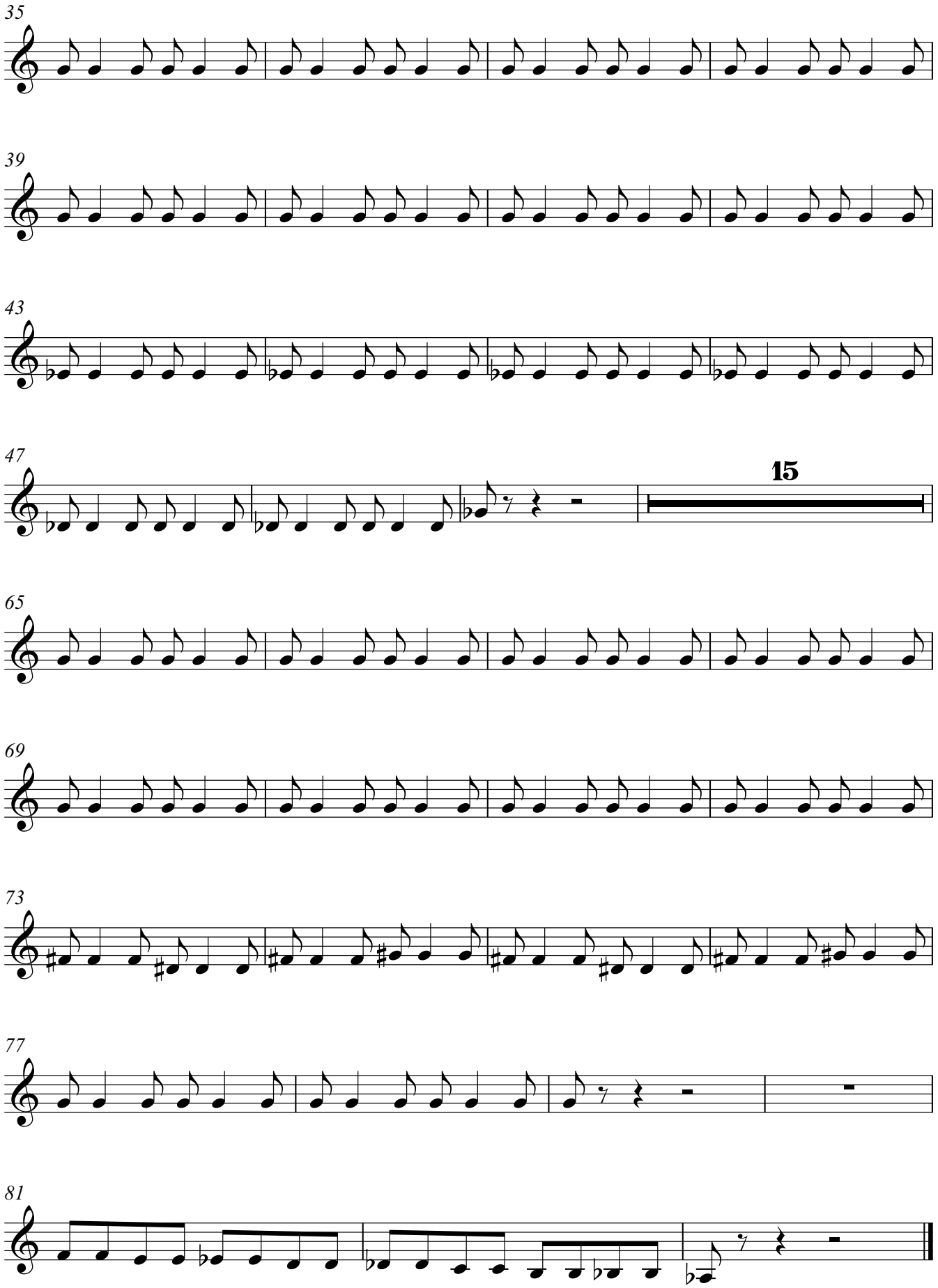
35
39
43
47
15
65
69
73
77
81