Contrabbasso

7-Giove, secondo intervento

Giorgio Spriano
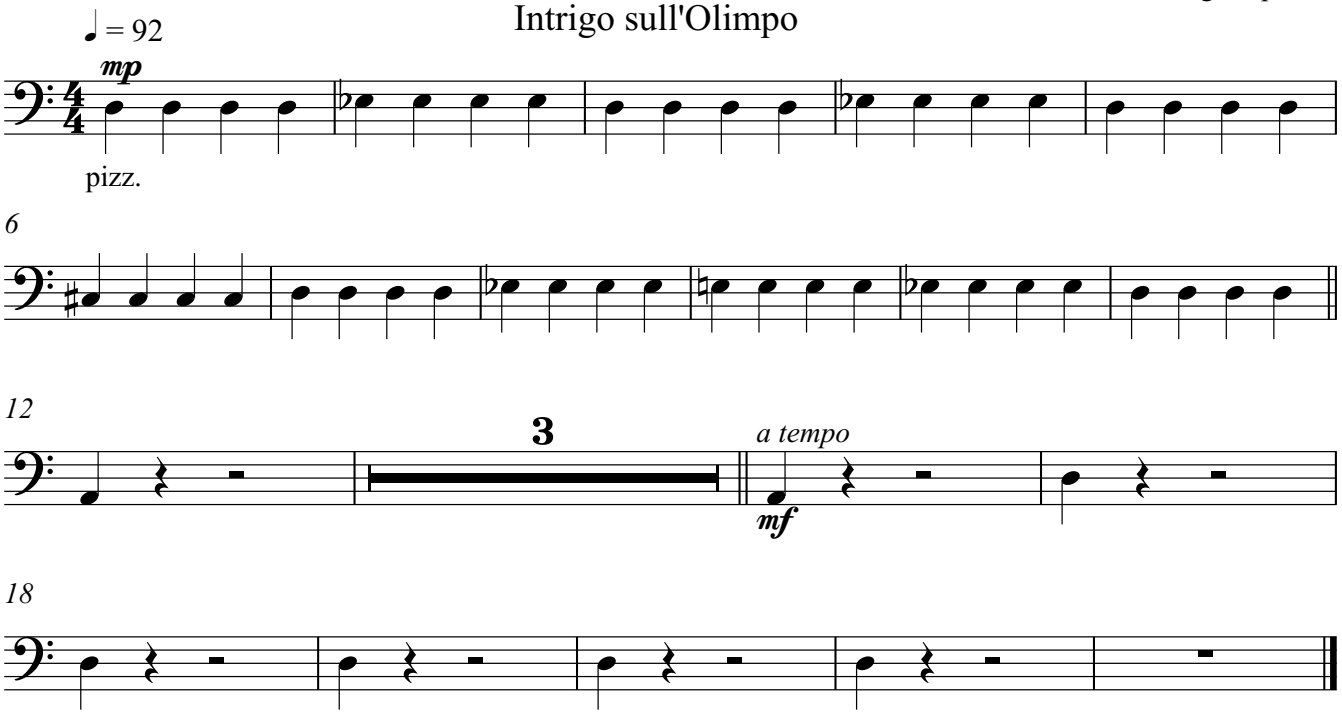
Intrigo sull'Olimpo