Violino II

4-Esculapio, primo intervento

Intrigo sull'Olimpo

Giorgio Spriano

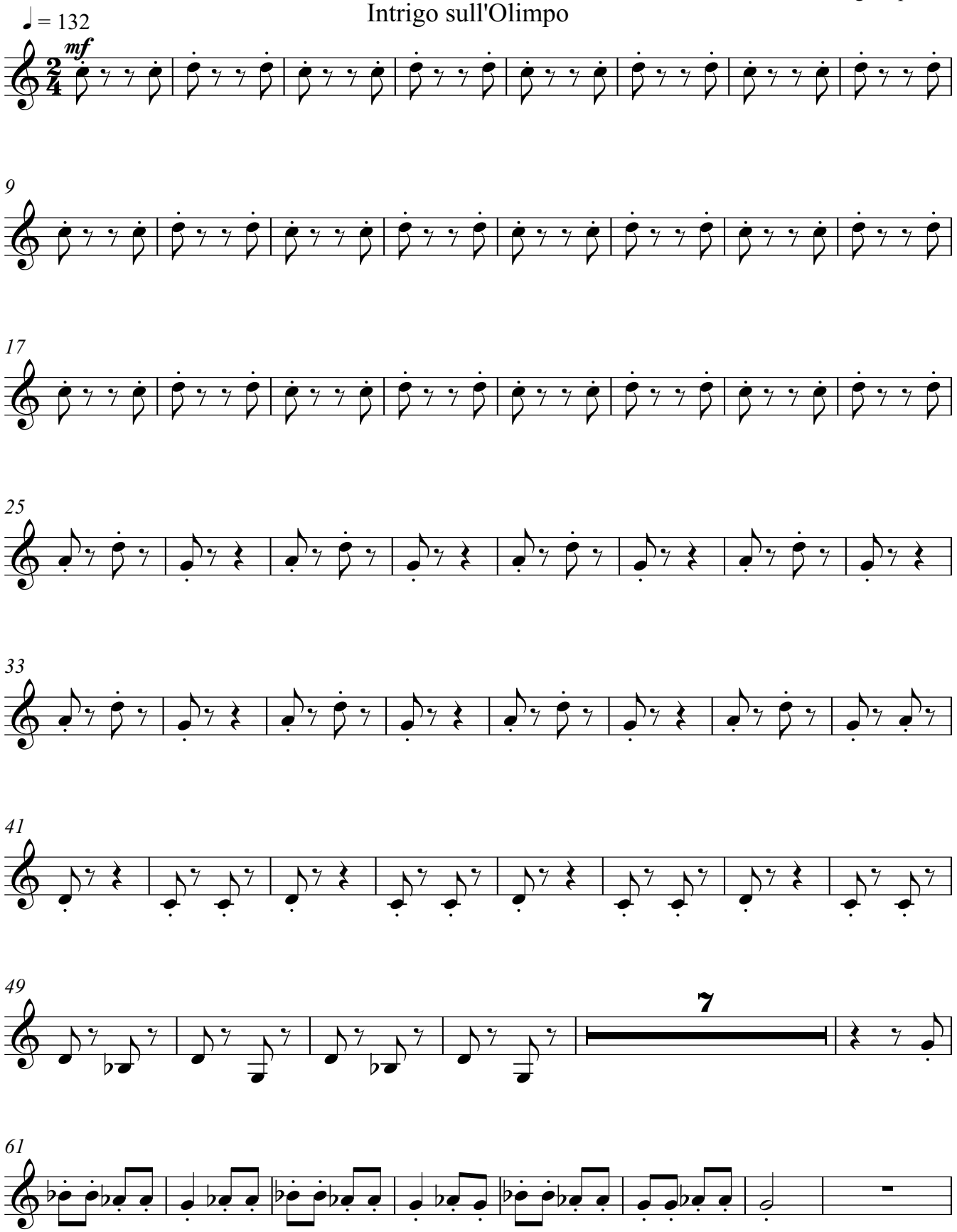

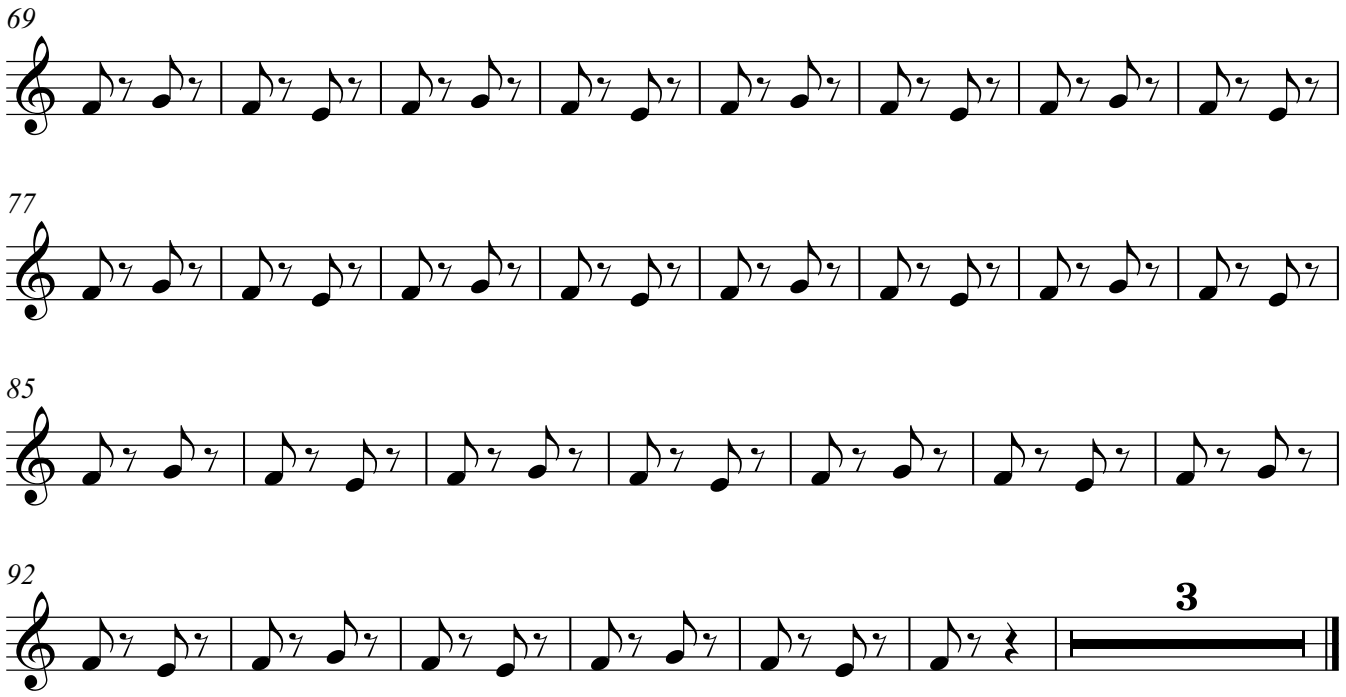
69
77
85
92
3