Clarinet in B♭

16-Bacco

Intrigo sull'Olimpo
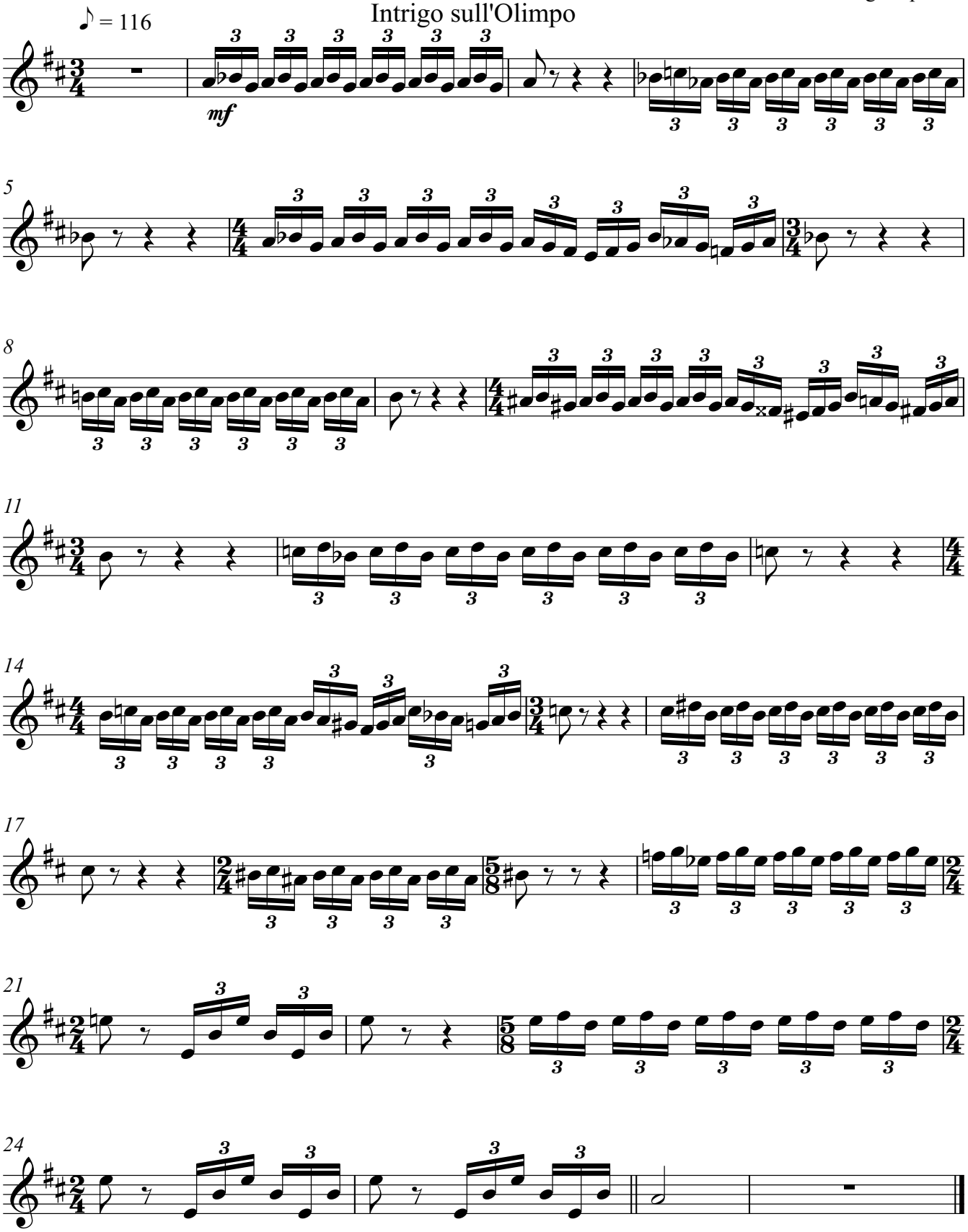
Giorgio Spriano