Chitarra acustica

11-Coro

Giorgio Spriano

Intrigo sull'Olimpo

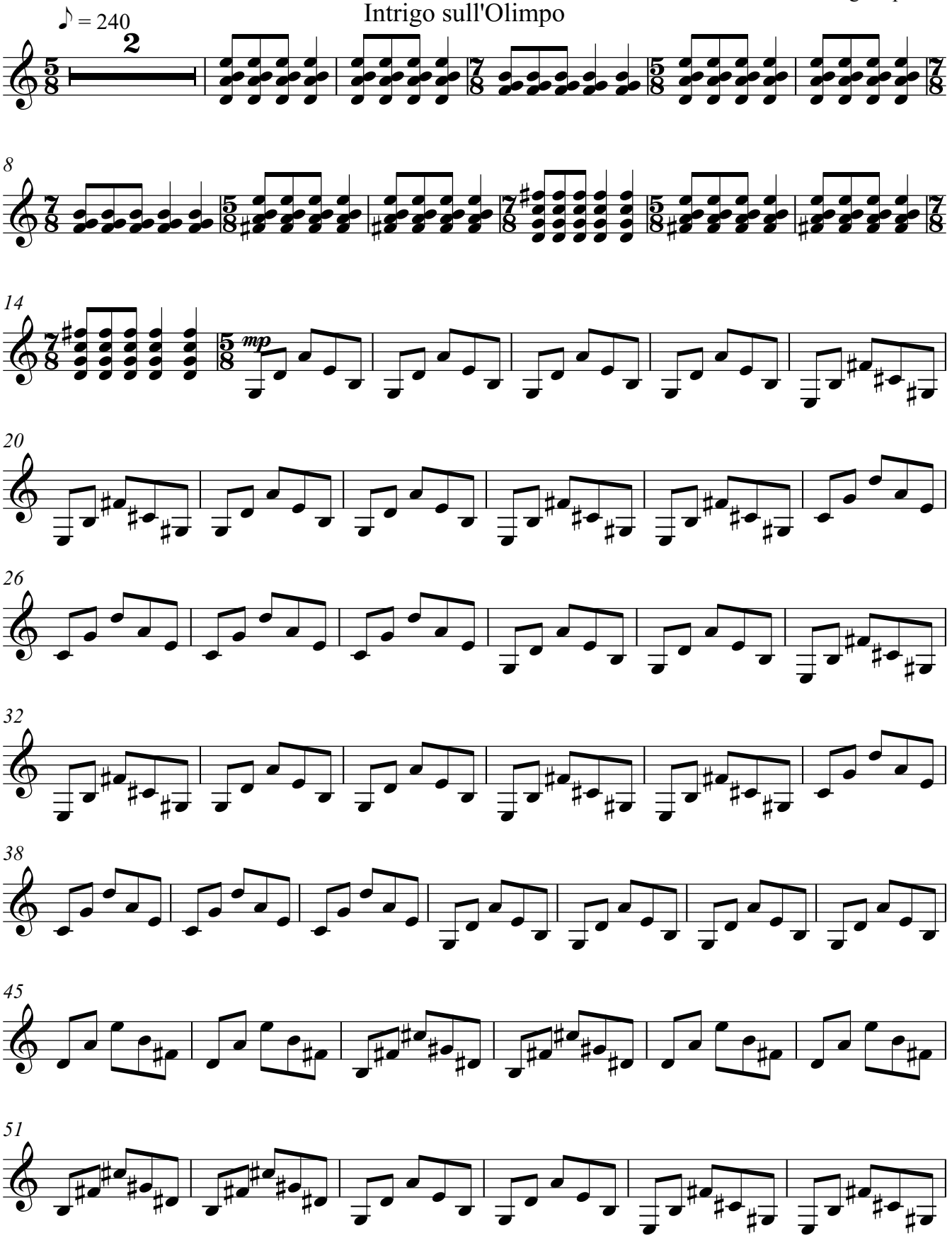

V.S.

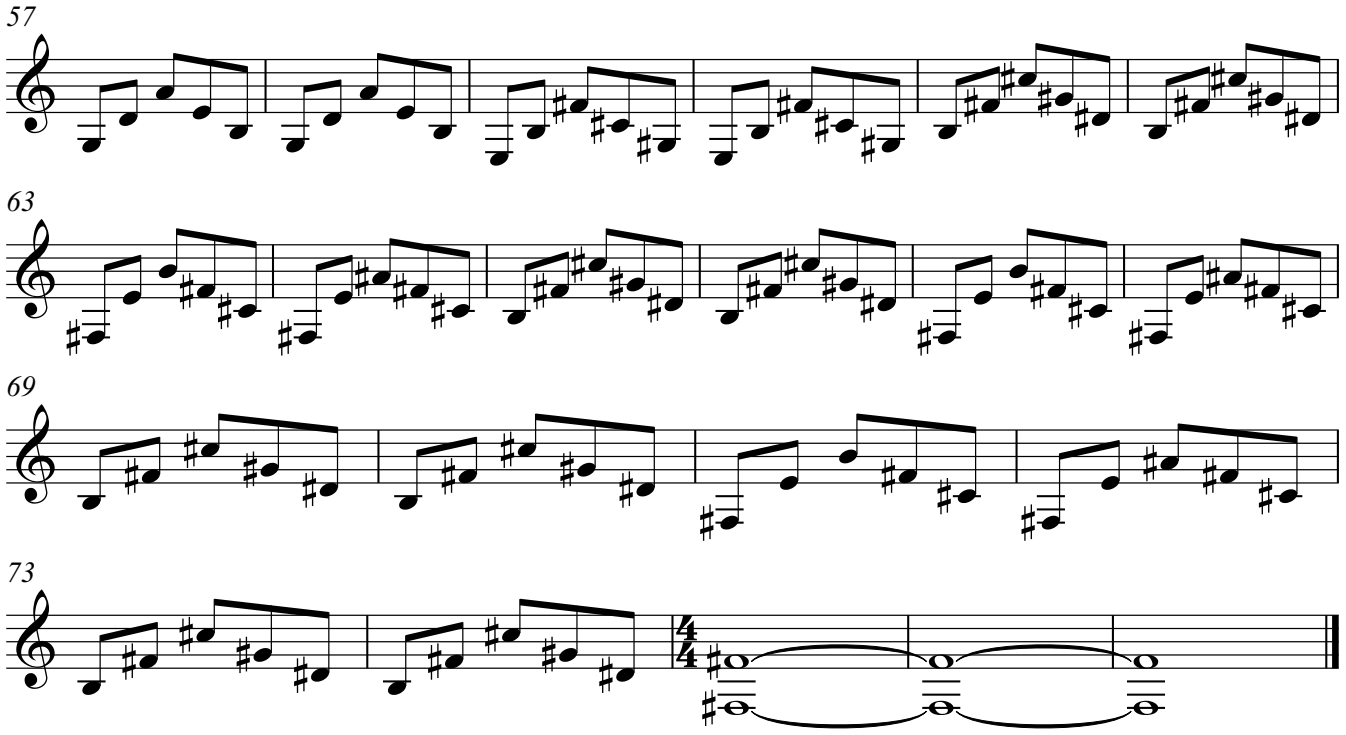
57
63
69
73